



McPHERSON'S

Est. 1860

*Health, Wellness & Beauty*



## Pharmacy Catalogue 2024

DR. LEWINN'S®

[A'kin]®

manicare®

swisspers®



LADY JAYNE®



Oriental Botanicals®  
ancient wisdom modern medicine



DID YOU KNOW?

McPherson's is a leading supplier of Health, Wellness and Beauty in Australasia with over 20 leading brands and 1,500+ products.

Established in 1860 and listed on the ASX, McPherson's Limited is a \$214M business with operations in Australia, New Zealand and Asia.

McPherson's Australian warehouses have a 40,000+ pallet capacity, processing 200+ containers per month and distributing 5,000+ cartons per day to 1,600 postcodes in Australia.

With on-site labs and a dedicated research and development team, McPherson's are leaders in innovation using state of the art formulations and ingredients to develop superior health, wellness and beauty products.

Our portfolio is led by stellar #1 brands, featuring an iconic range of award winning products.

**Dr. LeWinn's** - No.1 Australian cosmeceutical facial skincare brand

**Lady Jayne** - #1 hair accessories brand in pharmacy

**Manicare** - #1 beauty tool as shoppers create DIY occasions at home

**Swisspers** - #1 cotton brand in pharmacy

**Glam by Manicare** - #1 pharmacy lash brand driven by innovation through easy to wear formats

**Fusion Health** - one of the fastest growing VMS in pharmacy

Data sourced from IRI MarketEdge based on data definitions provided by McPherson's Consumer Products.  
IRI Big Picture Report MAT 12/03/23



PHARMACY CATALOGUE

Health, Wellness & Beauty

|                        |     |
|------------------------|-----|
| A'kin                  | 4   |
| Dr. LeWinn's           | 18  |
| Foster Grant           | 40  |
| Fragrance              | 52  |
| Fusion Health          | 72  |
| Glam by Manicare       | 94  |
| INC                    | 118 |
| Lady Jayne             | 124 |
| Manicare               | 164 |
| Maseur/Maseur Footcare | 210 |
| Oriental Botanicals    | 222 |
| Revitanail             | 236 |
| Swisspers              | 240 |
| Wagner                 | 250 |
| Wagner Body Science    | 256 |



NEW

[A'kin]<sup>®</sup>

## WELCOME TO THE NEW A'KIN!

A'kin has developed a refreshed brand identity that offers a more contemporary look and feel and clarified messaging.

The new brand identity consists of a masterbrand logo that remains recognisable yet unique, wordmark icon, new typeface, colour palette, tone of voice and revitalised packaging design. The new A'kin also features new formulations and product offering with haircare and deodorants that offer skinification benefits.

Our colour palette celebrates the vast natural florals and landscapes of Australia; from dark eucalyptus green to the bright pink of a gum blossom. The colour palette is uplifting and energising combined with earthy grounding colours that will become recognisable as uniquely A'kin.







## HAIRCARE

Our sulphate & silicone free haircare is formulated with **Australian Botanical ingredients** combined with potent skincare ingredients to deliver benefits for each of the major hair concerns.

**Powerful Botanicals. No Compromises.**





DAILY SHINE

Formulated with **Rosemary, Jojoba & Avocado Oils** to deliver beautifully, healthy hair with maximum shine.

FOR ALL HAIR TYPES



|   |       |       |
|---|-------|-------|
| 1430139   |       |       |
| A'KIN DAILY SHINE SHAMPOO 375ML   |       |       |
| RRP   | INNER | OUTER |
| \$19.95   | 3     | 24    |
| 9319629301391   |       |       |
| • A sulphate & silicone free shampoo for all hair types to boost shine & support hair health. |       |       |
| • Proven to increase shine by 28% after 1 use & deliver instantly smoother hair after 1 wash* |       |       |



|   |       |       |
|---|-------|-------|
| 1430152   |       |       |
| A'KIN DAILY SHINE SHAMPOO 50ML  |       |       |
| RRP   | INNER | OUTER |
| \$6.99  | 6     | 48    |
| 93572033  |       |       |
| • A sulphate & silicone free shampoo for all hair types to boost shine & support hair health. |       |       |
| • Proven to increase shine by 28% after 1 use & deliver instantly smoother hair after 1 wash* |       |       |



|   |       |       |
|---|-------|-------|
| 1430140   |       |       |
| A'KIN DAILY SHINE CONDITIONER 375ML   |       |       |
| RRP   | INNER | OUTER |
| \$19.95   | 3     | 24    |
| 9319629301407   |       |       |
| • A sulphate & silicone free conditioner for all hair types to boost shine & support hair health. |       |       |
| • Proven to increase shine by 28% after 1 use & deliver instantly smoother hair after 1 wash*     |       |       |

|   |       |       |
|---|-------|-------|
| 1430153   |       |       |
| A'KIN DAILY SHINE CONDITIONER 50ML  |       |       |
| RRP   | INNER | OUTER |
| \$6.99  | 6     | 48    |
| 93572064  |       |       |
| • A sulphate & silicone free conditioner for all hair types to boost shine & support hair health. |       |       |
| • Proven to increase shine by 28% after 1 use & deliver instantly smoother hair after 1 wash*     |       |       |

|  |       |       |
|--|-------|-------|
| 1430149  |       |       |
| A'KIN DAILY SHINE HAIR MASK 150ML  |       |       |
| RRP  | INNER | OUTER |
| \$19.95  | 4     | 48    |
| 9319629301490  |       |       |
| • A hardworking hair mask designed to deeply nourish & strengthen hair. Proven to reduce hair breakage by 67% after 1 use & deliver 66% smoother hair instantly* |       |       |

|  |       |       |
|--|-------|-------|
| 1430158  |       |       |
| A'KIN DAILY SHINE HAIR MASK 50ML   |       |       |
| RRP  | INNER | OUTER |
| \$6.99   | 6     | 48    |
| 93572095   |       |       |
| • A hardworking hair mask designed to deeply nourish & strengthen hair. Proven to reduce hair breakage by 67% after 1 use & deliver 66% smoother hair instantly* |       |       |

\*Results based on an independent laboratory self-assessment study.





VOLUMISING

FOR DRY AND THINNING HAIR



MILD & GENTLE

FOR SENSITIVE & ITCHY SCALPS



1430147

#### A'KIN VOLUME BOOST SHAMPOO 375ML

| RRP     | INNER | OUTER |
|---------|-------|-------|
| \$19.95 | 4     | 48    |

9319629301490

- A sulphate & silicone free shampoo for fine & flat hair types to deliver optimum volume & body.
- Proven to increase volume by 101% after 1 use and provide 8 hours of lasting volume boost\*

1430156

#### A'KIN VOLUME BOOST SHAMPOO 50ML

| RRP    | INNER | OUTER |
|--------|-------|-------|
| \$6.99 | 6     | 48    |

93572095

- A sulphate & silicone free shampoo for fine & flat hair types to deliver optimum volume & body.
- Proven to increase volume by 101% after 1 use and provide 8 hours of lasting volume boost\*



1430148

#### A'KIN VOLUME BOOST CONDITIONER 375ML

| RRP     | INNER | OUTER |
|---------|-------|-------|
| \$19.95 | 3     | 24    |

9319629301483

- A sulphate & silicone free conditioner for fine & flat hair types to deliver optimum volume & body.
- Proven to increase volume by 101% after 1 use and provide 8 hours of lasting volume boost\*

1430157

#### A'KIN VOLUME BOOST CONDITIONER 50ML

| RRP    | INNER | OUTER |
|--------|-------|-------|
| \$6.99 | 6     | 48    |

93572088

- A sulphate & silicone free conditioner for fine & flat hair types to deliver optimum volume & body.
- Proven to increase volume by 101% after 1 use and provide 8 hours of lasting volume boost\*

\*Results based on an independent laboratory self-assessment study.



1430143

#### A'KIN SENSITIVE CARE SHAMPOO 375ML

| RRP     | INNER | OUTER |
|---------|-------|-------|
| \$19.95 | 3     | 24    |

9319629301438

- Dermatologist approved shampoo suitable for sensitive scalps.
- Hypoallergenic & fragrance free\*.
- Sulphate & silicone free.



1430144

#### A'KIN SENSITIVE CARE CONDITIONER 375ML

| RRP     | INNER | OUTER |
|---------|-------|-------|
| \$19.95 | 3     | 24    |

9319629301445

- Dermatologist approved conditioner suitable for sensitive scalps.
- Hypoallergenic & fragrance free\*.
- Sulphate & silicone free.

HAIRCARE



MOISTURE  
RICH

FOR DRY AND DAMAGED HAIR



1430151

**A'KIN DAMAGE REPAIR  
LEAVE-IN CONDITIONER 150ML**

| RRP     | INNER | OUTER |
|---------|-------|-------|
| \$19.95 | 3     | 24    |

9319629301513

- A multi- use treatment proven to reduce frizz by 88% after 1 use & reduce hair damage by 70% after 1 use\*

1430160

**A'KIN DAMAGE REPAIR  
LEAVE-IN CONDITIONER 50ML**

| RRP    | INNER | OUTER |
|--------|-------|-------|
| \$6.99 | 6     | 48    |

93572118

- A multi- use treatment proven to reduce frizz by 88% after 1 use & reduce hair damage by 70% after 1 use\*



1430145

**A'KIN DAMAGE REPAIR  
SHAMPOO 375ML**

| RRP     | INNER | OUTER |
|---------|-------|-------|
| \$19.95 | 3     | 24    |

9319629301452

- A sulphate & silicone free shampoo for dry & damaged hair types to deliver strong, healthy looking hair.
- Proven to reduce breakage by 70% after 1 use & improve condition of dry & damaged hair by 40%\*

1430146

**A'KIN DAMAGE REPAIR  
CONDITIONER 375ML**

| RRP     | INNER | OUTER |
|---------|-------|-------|
| \$19.95 | 3     | 24    |

9319629301469

- A sulphate & silicone free conditioner for dry & damaged hair types to deliver strong, healthy looking hair.
- Proven to reduce breakage by 70% after 1 use & improve condition of dry & damaged hair by 40%\*

\*Results based on an independent laboratory self-assessment study.

BACK TO INDEX



PURIFYING

FOR OILY HAIR & SCALP



1430141

**A'KIN DEEP CLEAN SHAMPOO  
375ML**

| RRP     | INNER | OUTER |
|---------|-------|-------|
| \$19.95 | 3     | 24    |

9319629301414

- A sulphate & silicone free shampoo for oily hair types to balance hair & scalp.
- Proven to increase shine by 27% after 1 use & reduce pollution build up by 51% after 1 use\*

1430154

**A'KIN DEEP CLEAN SHAMPOO  
50ML**

| RRP    | INNER | OUTER |
|--------|-------|-------|
| \$6.99 | 6     | 48    |

93572040

- A sulphate & silicone free shampoo for oily hair types to balance hair & scalp.
- Proven to increase shine by 27% after 1 use & reduce pollution build up by 51% after 1 use\*



1430141

**A'KIN DEEP CLEAN  
CONDITIONER 375ML**

| RRP     | INNER | OUTER |
|---------|-------|-------|
| \$19.95 | 3     | 24    |

9319629301407

- A sulphate & silicone free conditioner for oily hair types to balance & nourish hair.
- Proven to increase shine by 27% after 1 use & reduce pollution build up by 51% after 1 use\*

1430155

**A'KIN DEEP CLEAN  
CONDITIONER 50ML**

| RRP    | INNER | OUTER |
|--------|-------|-------|
| \$6.99 | 6     | 48    |

93572040

- A sulphate & silicone free conditioner for oily hair types to balance & nourish hair.
- Proven to increase shine by 27% after 1 use & reduce pollution build up by 51% after 1 use\*



1430150

**A'KIN DEEP CLEAN SCALP  
SCRUB 150ML**

| RRP     | INNER | OUTER |
|---------|-------|-------|
| \$19.95 | 3     | 24    |

9319629301506

- A pre-shampoo treatment designed to deeply cleanse & detoxify the scalp.
- Proven to balance scalp after 1 wash & reduce excess oil & visible flakes by 67% after 1 use\*

1430159

**A'KIN DEEP CLEAN SCALP  
SCRUB 50ML**

| RRP    | INNER | OUTER |
|--------|-------|-------|
| \$6.99 | 6     | 48    |

93572101

- A pre-shampoo treatment designed to deeply cleanse & detoxify the scalp.
- Proven to balance scalp after 1 wash & reduce excess oil & visible flakes by 67% after 1 use\*





## DEODORANTS

Our deodorants are powered by 100% naturally derived odour control technology delivering 24-hour clinical protection in quick-drying, no white marks formulation. Designed for light to moderate sweaters seeking an alternative to traditional antiperspirant deodorant that works by blocking sweating glands.

**Powerful Botanicals. No Compromises.**







|  |       |       |
|--|-------|-------|
| 1430161  |       |       |
| A'KIN ROSE & MINT SPRAY DEODORANT 150ML  |       |       |
| RRP  | INNER | OUTER |
| \$11.95  | 6     | 48    |
| 93572125   |       |       |
| • This natural spray deodorant provides  |       |       |
| • 48-hour clinical protection* against odour combined with a delicate Rose & Mint Fragrance. |       |       |



|  |       |       |
|--|-------|-------|
| 1430164  |       |       |
| A'KIN ROSE & MINT ROLL ON DEODORANT 65ML   |       |       |
| RRP  | INNER | OUTER |
| \$12.95  | 8     | 48    |
| 93572156   |       |       |
| • This natural spray deodorant provides  |       |       |
| • 48-hour clinical protection* against odour combined with a delicate Rose & Mint Fragrance. |       |       |



|   |       |       |
|---|-------|-------|
| 1430162   |       |       |
| A'KIN LIME & ORANGE SPRAY DEODORANT 150ML   |       |       |
| RRP   | INNER | OUTER |
| \$11.95   | 6     | 48    |
| 93572132  |       |       |
| • This natural spray deodorant provides   |       |       |
| • 48-hour clinical protection* against odour combined with a fresh Lime & Orange Fragrance. |       |       |



|   |       |       |
|---|-------|-------|
| 1430165   |       |       |
| A'KIN LIME & ORANGE ROLL ON DEODORANT 65ML  |       |       |
| RRP   | INNER | OUTER |
| \$12.95   | 8     | 48    |
| 93572163  |       |       |
| • This natural spray deodorant provides   |       |       |
| • 48-hour clinical protection* against odour combined with a fresh Lime & Orange Fragrance. |       |       |



|   |       |       |
|---|-------|-------|
| 1430163   |       |       |
| A'KIN GERANIUM & WOOD SPRAY DEODORANT 150ML   |       |       |
| RRP   | INNER | OUTER |
| \$11.95   | 6     | 48    |
| 93572149  |       |       |
| • This natural spray deodorant provides   |       |       |
| • 48-hour clinical protection* against odour combined with a luxurious Geranium & Wood Fragrance. |       |       |



|   |       |       |
|---|-------|-------|
| 1430166   |       |       |
| A'KIN GERANIUM & WOOD ROLL ON DEODORANT 65ML  |       |       |
| RRP   | INNER | OUTER |
| \$12.95   | 8     | 48    |
| 93572170  |       |       |
| • This natural spray deodorant provides   |       |       |
| • 48-hour clinical protection* against odour combined with a luxurious Geranium & Wood Fragrance. |       |       |



# DR. LEWINN'S®

Expert skincare, with results you can feel.

At Dr. LeWinn's we use our expertise to create **clinically proven skincare products** for all women.

We understand that skin is one of our most vital assets and it is constantly changing throughout **every life stage**. Whether that be due to age, lifestyle or even the environment.

We use **scientific ingredients** and formulas to create cutting edge products that really work, giving you skincare that is comparable to professional treatments.

We **empower** every person to take control of their own beauty by providing the tools to make beauty decisions that work for them.

Our specialist cosmeceutical skincare solutions **are advanced, potent and proven** to take care of your skin; whether you have lines & wrinkles, pigmentation, age spots or you simply want to keep your skin looking healthy and radiant.





PRIVATE  
FORMULA



NOURISH & RENEW

A superb moisture-rich range to deeply nourish and hydrate your skin.  
With **vitamins A, B and E** to assist in skin cell renewal plus antioxidants and multi-vitamins to help rejuvenate skin cells, diminishing the visible signs of ageing.



BEST SELLER

74275

GENTLE CREAM CLEANSER  
120ML

| RRP     | INNER | OUTER |
|---------|-------|-------|
| \$24.95 | 2     | 30    |

9319629742750

- Soap-free and enriched with Aloe, Vitamin A, Apricot, Avocado & Sweet Almond
- Gently cleanses, nourishes and hydrates skin
- Removes all traces of make-up and impurities

SUITABLE FOR NORMAL TO DRY SKIN TYPES



BEST SELLER

74279

REFINING TONER  
120ML

| RRP     | INNER | OUTER |
|---------|-------|-------|
| \$24.95 | 2     | 30    |

9319629742798

- Hydrating blend of Vitamin B and Witch Hazel
- Clarifies and refines pores.
- Aloe and Vitamin B5 deeply hydrate to promote glowing, healthy skin

SUITABLE FOR ALL SKIN TYPES



74276

LOW FOAM CLEANSER  
120ML

| RRP     | INNER | OUTER |
|---------|-------|-------|
| \$24.95 | 2     | 30    |

9319629742767

- Mild, soap-free and non-drying cleanser with less foam to avoid dehydrating the skin
- Enriched with Aloe, Vitamin E and Sweet Almond and Papaya to gently & effectively lift away make-up and impurities
- Removes excess oil and leaves skin balanced, clarified and refreshed

SUITABLE FOR COMBINATION TO OILY SKIN TYPES



BEST SELLER

FDC

DAY CREAM MOISTURISER 113G

| RRP     | INNER | OUTER |
|---------|-------|-------|
| \$74.95 | 1     | 27    |

9319629000065

- Luxuriously rich and nourishing moisturiser
- Helps slow down the visible signs of dehydrated and ageing skin
- With Vitamin A, B and E, Collagen and Apricot Kernel Oil

SUITABLE FOR ALL SKIN TYPES



FDCX

DAY CREAM MOISTURISER  
56G

| RRP     | INNER | OUTER |
|---------|-------|-------|
| \$49.95 | 1     | 75    |

9319629246944

- Luxuriously rich and nourishing moisturiser
- Helps slow down the visible signs of dehydrated and ageing skin
- With Vitamin A, B and E, Collagen and Apricot Kernel Oil

SUITABLE FOR NORMAL TO DRY SKIN TYPES

BEST SELLER

FNC

ADVANCED NIGHT CREAM  
56G

| RRP     | INNER | OUTER |
|---------|-------|-------|
| \$49.95 | 1     | 60    |

9319629000126

- A rich, nourishing formula designed to assist in skin's overnight recovery
- With Vitamin A to help boost collagen, Vitamin E, Hydrolysed Collagen, Squalane and Apricot Oil to nourish the skin

BEST SELLER

FEC

FIRMING EYE CREAM  
30G

| RRP     | INNER | OUTER |
|---------|-------|-------|
| \$49.95 | 1     | 90    |

9319629000102

- A highly concentrated gel formulation
- With Vitamin A to smooth fine lines and wrinkles
- Contains natural light deflecting pigments for an illuminating effect



FDNE

3-CREAM ESSENTIALS  
FOR DAY, NIGHT & EYE

| RRP      | INNER | OUTER |
|----------|-------|-------|
| \$124.95 | 1     | 12    |

9319629000072

- A complete moisture solution for day, night and eye
- Vitamin enriched for a nourishing and hydrating boost



PRIVATE  
FORMULA

CERAMIDES

NOURISH & RENEW

CLEANSE + PREP



74358

VITAMIN & MINERAL NOURISHING FACE MASK 1PC

| RRP    | INNER | OUTER |
|--------|-------|-------|
| \$9.95 | 10    | 150   |

9319629743580

- Loaded with a highly potent serum of multi-vitamins & minerals
- Instantly nourishes, hydrates & refreshes the skin
- Adds vitality & glow to dull skin & promotes a more youthful looking complexion
- Luxurious mask using Bio-Cellulose technology, which allows the mask to adhere perfectly to the face, acting like a second skin for an instant and continuous moisture surge



74321

VITAMIN INFUSED MICELLAR CLEANSING WIPES 25PK

| RRP    | INNER | OUTER |
|--------|-------|-------|
| \$7.95 | 6     | 36    |

9319629743214

- Gently cleanse, hydrate and lift away make-up and impurities in one easy step
- Luxuriously soft wipes infused with Vitamin A, B, C and E and an active mineral complex of Magnesium, Copper and Zinc
- Removes waterproof make-up



CLEANSE,  
NOURISH AND  
HYDRATE IN ONE  
EASY STEP

74320

VITAMIN INFUSED MICELLAR CLEANSING WATER 400ML

| RRP     | INNER | OUTER |
|---------|-------|-------|
| \$16.95 | 1     | 20    |

9319629743207

- All-in-one cleanser to gently dissolve and lift away make-up and impurities without the need for rinsing
- Suspended Vitamin A and E infused capsules gently burst and absorb on contact with the skin
- Cleanse, nourish and hydrate in one easy step



74577

BARRIER PROTECT CERAMIDE BALM 30ML

| RRP     | INNER | OUTER |
|---------|-------|-------|
| \$59.95 | N/A   | 56    |

9319629745775

- A weightless balm to instantly hydrate, protect and prep skin. Formulated with Ceramides, Hyaluronic Acid, Tripeptide 8 & Squalene.



74576

HYDRATING CERAMIDE MIST 100ML

| RRP     | INNER | OUTER |
|---------|-------|-------|
| \$49.95 | N/A   | 63    |

93573870

- This mist will provide instant hydration whilst protecting the skin barrier for soft and glowing skin. Formulated with Ceramides, Hyaluronic Acid & Tripeptide 8.



74568

DAILY POLISHING POWDER 75GM

| RRP     | INNER | OUTER |
|---------|-------|-------|
| \$49.95 | N/A   | 42    |

9319629745706

- A mild amino-based powder cleanser that contains physical and chemical exfoliants to instantly polish and resurface skin



74567

DAILY CLEANSING BALM 100GM

| RRP     | INNER | OUTER |
|---------|-------|-------|
| \$59.95 | N/A   | 36    |

9319629745690

- A solid balm-to-oil cleanser which nourishes and protects skin barrier, gently melting away make-up, SPF and daily pollution.

CERAMIDES

ULTRA  
R4



LIFT, FIRM AND PLUMP

A high-performance anti-ageing range designed to lift, firm and plump skin. Formulated with advanced **Palmitoyl Tripeptide-5** which is proven to dramatically reduce the signs of age related collagen depletion for smoother, sculpted skin. The range provides a complete **4R action** to help **Rejuvenate, Refine, Replenish** and give **Radiance** to the skin.

BEST SELLER

74356

COLLAGEN SURGE PLUMPING GEL 30G

| RRP     | INNER | OUTER |
|---------|-------|-------|
| \$74.95 | 1     | 40    |

9319629743566

- A luxurious velvety gel, loaded with suspended plumping pearls
- Contains Neodermyl®, known as the 'needle free' collagen filler, an ingredient shown to significantly improve the appearance of lines, wrinkles and enhance firmness and elasticity
- With a special grade of Hyaluronic Acid hailed as the cosmetic alternative to dermal fillers, which boosts, hydrates and smooths the skin

CLINICALLY PROVEN:  
84% of users noticed plumper skin after 1 hour\*  
92% of users noticed plumper skin after 4 weeks\*



THE COSMETIC  
ALTERNATIVE TO  
DERMAL FILLERS

\*Results based on a clinical and consumer study of 25 women using the Ultra R4 Collagen Surge Plumping Gel over a 4-week period. Independent Laboratory Study.

BACK TO INDEX



BEST SELLER

FRC

RESTORATIVE DAY CREAM 50G

| RRP     | INNER | OUTER |
|---------|-------|-------|
| \$74.95 | 1     | 36    |

9319629101205

- Nourishing anti-ageing treatment with high performance peptide Syn®-Coll (Palmitoyl Tripeptide-5) proven to firm, lift & reduce the signs of age-related collagen depletion
- Skin feels soft, supple and radiant

CLINICALLY PROVEN:  
86% of users noticed an improvement in skin's firmness and elasticity after 8 weeks\*  
97% of users noticed increased skin hydration after 8 weeks\*



BEST SELLER

FRNC

REGENERATIVE NIGHT CREAM 50G

| RRP     | INNER | OUTER |
|---------|-------|-------|
| \$74.95 | 1     | 36    |

9319629101892

- Designed to boost skin's natural regeneration process while sleeping
- Contains high performance peptide Syn®-Coll (Palmitoyl Tripeptide-5) proven to visibly lift, firm and reduce the signs of age-related collagen depletion
- Matrixyl® 3000, a potent anti-ageing complex to rebuild skin firmness and elasticity by assisting with collagen production

CLINICALLY PROVEN:  
91% of users noticed brighter and more luminous skin.\*



BEST SELLER

FERC

EYE REPAIR CREAM 15G

| RRP     | INNER | OUTER |
|---------|-------|-------|
| \$74.95 | 1     | 48    |

9319629101229

- Light, smooth and highly effective eye cream
- High performance peptide Eyeliss™ to help with dark circles and puffiness
- Syn®-Coll (Palmitoyl Tripeptide-5) helps to reduce the appearance of lines and wrinkles

CLINICALLY PROVEN:  
85% of users noticed a reduction in lines and wrinkles\*



\*Results based on a 4 and 8 week clinical study of 35 women using the Ultra R4 Restorative Day Cream, Ultra R4 Regenerative Night Cream & Ultra R4 Eye Repair Cream. Independent Laboratory Study.



REBUILDS SKIN  
FIRMNESS AND  
ASSISTS COLLAGEN  
PRODUCTION.



CLINICALLY  
PROVEN  
CLINICALLY



CLINICALLY  
PROVEN  
CLINICALLY



DERMATOLOGICALLY  
TESTED AND 100%  
BIO-DEGRADABLE MASK.



CLINICALLY  
PROVEN  
CLINICALLY



FRLLS

ULTIMATE LIFT SERUM 30ML

| RRP     | INNER | OUTER |
|---------|-------|-------|
| \$74.95 | 1     | 63    |

9319629108839

- A light, fast absorbing serum formulated with an advanced blend of peptides proven to visibly lift and firm skin, while dramatically reducing the signs of age-related collagen depletion
- Formulated with Matrixyl® 3000, a potent anti-ageing complex comprised of two peptides that work synergistically to rebuild skin firmness and elasticity by assisting with collagen production
- Hyaluronic Acid improves skin hydration and Progeline™ reduces skin sagging and smooths out wrinkles

74318

COLLAGEN FIRMING FACE MASK 1PC

| RRP    | INNER | OUTER |
|--------|-------|-------|
| \$9.95 | 10    | 150   |

9319629743184

- Loaded with a highly potent Collagen infused serum to instantly hydrate, plump and restore
- Matrixyl® 3000 peptide and Orchid Stem Cell Extract help to promote skin elasticity and firmness
- Luxurious mask using Bio-Cellulose technology, which acts like a second skin to adhere perfectly to the face

CLINICALLY PROVEN:  
To increase skin hydration by up to 56% after one use^

74319

COLLAGEN 360° EYE MASKS 3 PACK

| RRP    | INNER | OUTER |
|--------|-------|-------|
| \$9.95 | 10    | 120   |

9319629743191

- Unique 360 shape to target the upper eye lid, crows feet and under eye area
- Loaded with a highly potent serum of Collagen, Palmitoyl Tripeptide-1, Ash Tree Extract and Vitamin B3 to boost hydration, collagen and help with puffiness and dark circles

CLINICALLY PROVEN:  
To increase skin hydration by up to 54% after one use^

74392

COLLAGEN PLUMPING LIP MASK 3 PACK

| RRP     | INNER | OUTER |
|---------|-------|-------|
| \$14.95 | 10    | 360   |

9319629743924

- Plumps and soften lips, in a non-slip easy to wear format
- Loaded with a highly potent serum containing Adipofill™, a volumising peptide proven to visually fill-in wrinkles and improve skin rejuvenation. Matrixyl®-3000, Copper Tripeptide-1 and Palmitoyl Tripeptide-5 help to define the lip line adding a look of extra fullness
- Dermatologically Tested and 100% bio-degradable masks

CLINICALLY PROVEN:  
100% of users noticed an improvement in lip softness and hydration\*  
90% of users agree their lips look and feel softer\*

\*Results based on 21 women using the Collagen Plumping Lip Mask for 10 minutes as a one use treatment. Independent Laboratory Study.  
^Results based on 25 women using the Collagen Firming Face Mask for 20 minutes as a one use treatment. Independent Laboratory Study.

BACK TO INDEX

LINE  
SMOOTHING  
COMPLEX S8

Minimise the visible signs of ageing with Dr. LeWinn's Line Smoothing Complex S8. A range of light, highly effective anti-ageing moisturising treatments containing potent peptide **Snap-8™** proven to reduce the appearance of fine lines & wrinkles.

REDUCE LINES & WRINKLES

BEST SELLER



CLINICALLY  
PROVEN  
CLINICALLY

FLTD

TRIPLE-ACTION DEFENCE 30G

| RRP     | INNER | OUTER |
|---------|-------|-------|
| \$74.95 | 1     | 80    |

9319629102691

- Innovative gel serum containing 3 types of millicapsules that are crushed upon application to release a potent blend of active ingredients for ultra smoothing and hydration
- Formulated with Snap-8™, a super potent peptide to reduce the appearance of lines and wrinkles
- Antioxidants help defend from free radicals responsible for premature ageing

CLINICALLY PROVEN:  
To increase skin hydration by up to 142% after just 20 minutes^  
100% of users noticed softer, smoother skin after 4 weeks^

FLHD

HYDRATING DAY CREAM 30G

| RRP     | INNER | OUTER |
|---------|-------|-------|
| \$74.95 | 1     | 48    |

9319629104527

- Contains powerful peptides Snap-8™ and ChroNOline™, proven to help reduce the appearance of expression lines and wrinkles
- Loaded with 6 hydrating actives including nourishing Green Caviar Extract to plump the skin and a superior Hyaluronic Acid matrix, which has the ability to hold 50x more water than standard Hyaluronic Acid

CLINICALLY PROVEN:  
Skin hydration increased by up to 65%^

FLDI

DOUBLE INTENSITY NIGHT CREAM 30G

| RRP     | INNER | OUTER |
|---------|-------|-------|
| \$74.95 | 1     | 48    |

9319629102714

- Rich treatment moisturiser containing a synergistic blend of 12 active ingredients to minimise the visible signs of ageing and help skin to reset and regenerate throughout the night
- Formulated with powerful line smoothing peptide Snap-8™ and Argireline® which works to visibly reduce wrinkles in just 7 days

CLINICALLY PROVEN:  
Skin firmness increased by up to 69%^





FLHDE

AGE LESS TRINITY PACK

| RRP      | INNER | OUTER |
|----------|-------|-------|
| \$159.95 | 1     | 10    |

9319629105722

- A complete routine for day, night and eye
- Enriched with potent actives and Snap-8™ to help reduce the appearance of expression lines and wrinkles, while targeting other signs of ageing and wrinkles and increase hydration
- Convenient value pack

CLINICALLY PROVEN RESULTS:  
Skin hydration increased by up to 65%#  
Skin firmness increased by up to 69%#



FLER

EYE RECOVERY COMPLEX 15G

| RRP     | INNER | OUTER |
|---------|-------|-------|
| \$74.95 | 1     | 63    |

9319629102738

- A light and highly effective formula to assist in reducing the appearance of fine lines & wrinkles around the eyes
- Ultra-smoothing formulation with hyper potent peptides Snap-8™ and Argireline\*
- Collagen Amino Acid and high levels of Hyaluronic Acid help skin remain firm and hydrated

CLINICALLY PROVEN:  
61% of users noticed a reduction in the appearance of dark circles^



74394

HYALURONIC ACID & CAFFEINE  
UNDER EYE RECOVERY MASKS 3 PACK

| RRP     | INNER | OUTER |
|---------|-------|-------|
| \$14.95 | 10    | 360   |

9319629743948

- Utilising an innovative & patented Polysaccharide sheet mask technology, the masks melt into the skin on contact and adhere perfectly for a superior non-slip experience
- Loaded with a highly concentrated serum containing hyper-potent line smoothing peptide Snap-8™ and Hyaluronic Acid to help smooth, hydrate and rejuvenate the skin
- Caffeine, Niacinamide and Eyeliss™ peptides help to reduce the appearance of dark circles and puffiness to instantly revive the look of dull, tired eyes

CLINICALLY PROVEN:  
100% of users noticed an improvement in skin hydration and nourishment\*  
78% of users noticed an improvement in dull, tired eyes\*

^Results based on a clinical study and user self-evaluation involving 26 participants over a 4-week period. Independent Laboratory Study.  
#Results based on an independent clinical study involving use of Line Smoothing Complex Hydrating Day Cream, Double Intensity Night Cream and Eye Recovery Complex as a regime. Refer to drlewinns.com.au for more information.

^ Results based on 1-week consumer study with 25 participants involving the use of Line Smoothing Complex Multi-Action Toning Mist and Melting Cleansing Jelly. Independent laboratory study.  
\*Results based on 21 women using the Hyaluronic Acid & Caffeine Under Eye Recovery Mask for 20 minutes as a one use treatment. Independent Laboratory Study



REVERSADERM

At home micro-cellular exfoliation to gently resurface and smooth skin. With clinically proven formulations containing **Alpha Hydroxy Acids, Resveratrol** and **Vitamin C** to resurface the skin, diminish the appearance of pigmentation, age spots and even out skin tone. For a brighter, more radiant complexion.

RESURFACE, RENOURISH & CORRECT

CLINICALLY PROVEN TO IMPROVE SKIN TONE, PIGMENTATION AND AGE SPOTS\*

CONTAINS 12% GLYCOLIC ACID, AN ALPHA HYDROXY ACID.



BEST SELLER

74271

GLYCOLIC CLEANSER 120ML

| RRP     | INNER | OUTER |
|---------|-------|-------|
| \$34.95 | 2     | 28    |

9319629742712

- Highly effective cleanser containing 12% Glycolic Acid, an Alpha Hydroxy Acid
- Provides a deep micro-exfoliating cleanse assisting with uneven skin tone & imperfections
- Effortlessly lifts away daily residue, unclogs and minimises pores and removes dead, tired skin cells

BEST SELLER

74274

CELLULAR REGENERATION CREAM 30ML

| RRP     | INNER | OUTER |
|---------|-------|-------|
| \$59.95 | 1     | 48    |

9319629742743

- Vitamin C, Resveratrol and Oligopeptide-24 promote smoother, firmer skin and balance uneven skin tones
- Recommended for dull, uneven, sun damaged, aged and acne-scarred skin to improve overall tone and texture for a brighter more radiant complexion

CLINICALLY PROVEN: To significantly improve skin elasticity by up to 75% in 4 weeks & 198% in 12 weeks\*

BEST SELLER

74273

COLLAGEN ACCELERATOR SERUM 30ML

| RRP     | INNER | OUTER |
|---------|-------|-------|
| \$69.95 | 1     | 48    |

9319629742736

- Weightless, non-greasy serum enriched with Resveratrol and Oligopeptide-24
- Promotes smoother & firmer skin
- Vitamin C helps to reduce the appearance of skin discolorations and pigmentation for a clearer more even skin tone

CLINICALLY PROVEN TO IMPROVE:

- ✓ Skin Tone
- ✓ Signs of Pigmentation
- ✓ Signs of Age Spots

TRIED & TESTED\*

- 100% noticed visibly Brighter skin
- 86% noticed more Evenly-Toned skin
- 65% noticed visible Age Spot reduction



74362

BRIGHTENING VITAMIN C FACE MASK 1PC

| RRP    | INNER | OUTER |
|--------|-------|-------|
| \$9.95 | 10    | 150   |

9319629743627

- Loaded with a highly potent serum of Vitamin C and B3 to instantly hydrate, revitalise & brighten dull skin
- Lime Pearl and Nutgrass promote gentle exfoliation and even skin tone
- Luxurious mask using Bio-Cellulose technology, which allows the mask to adhere perfectly to the face, acting like a second skin for an instant and continuous moisture surge

CONTAINS 15% AHA'S (GLYCOLIC, LACTIC & MANDELIC ACIDS)



74272

CORRECTIVE SKIN PEEL 30ML

| RRP     | INNER | OUTER |
|---------|-------|-------|
| \$39.95 | 1     | 48    |

9319629742729

- Highly effective leave-on gel containing 15% of AHA's (Glycolic, Lactic and Mandelic Acids)
- Resurfaces and diminishes skin imperfections for enhanced skin tone and clarity
- Deeply exfoliates and resurfaces the upper skin layer to remove dead skin cells, unclog pores and helps to diminish skin imperfections

CLINICALLY PROVEN: To improve skin tone, appearance of pigmentation & age spots by up to 36% in 12 weeks\*

\*Results based on a 12 week clinical study and self assessment with 29 women, using the Glycolic Cleanser and Cellular Regeneration Cream twice daily and the Corrective Skin Peel two nights per week. Independent laboratory study.





REJUVENATE, RENEW & RESTORE RADIANCE

A luxurious range formulated with radiance restoring **Hydrolysed Black Pearl and Juveleven™**, a powerful hexapeptide that helps to rejuvenate skin cell appearance by 11 years.



BEST SELLER

| SFLEDN                                |       |       |
|---------------------------------------|-------|-------|
| LIGHT HYDRATING DAY & NIGHT CREAM 50G |       |       |
| RRP                                   | INNER | OUTER |
| \$69.95                               | 1     | 24    |
| 9319629109164                         |       |       |

- Contains Juveleven™, a powerful hexapeptide helping to rejuvenate and boost skin cell appearance by 10 years
- Contains Patch H2O™ for intense moisturisation lasting 48 hours
- Diamond and Black Pearl to help achieve a youthful complexion

CLINICALLY PROVEN to instantly hydrate, soften skin and reduce fine lines and wrinkles\*



BEST SELLER FOR DRY SKIN

| 74223                     |       |       |
|---------------------------|-------|-------|
| RICH NOURISHING CREAM 50G |       |       |
| RRP                       | INNER | OUTER |
| \$69.95                   | 1     | 24    |
| 9319629742231             |       |       |

- Enriched with Juveleven™ a powerful hexapeptide that helps to rejuvenate and boost the skin's appearance by 11 years
- Niacinamide (Vitamin B3) improves skin elasticity and evens the skin tone

CLINICALLY PROVEN to instantly hydrate, soften skin and reduce fine lines and wrinkles\*



BEST SELLER

| 74106                                      |       |       |
|--|-------|-------|
| INTENSIVE REPAIR DAY & NIGHT EYE CREAM 15G |       |       |
| RRP  | INNER | OUTER |
| \$69.95                                    | 1     | 55    |
| 9319629741067                              |       |       |

- Powerful formula with a cooling metal applicator to micro-stimulate the eye area
- Contains Beautifye™ proven to visibly help lift the upper eye lids, reduce crows feet, fade dark circles and reduce puffiness
- Skin feels refreshed & rejuvenated

CLINICALLY PROVEN: 100% of users noticed a reduction in under eye puffiness\*



| 74219                         |       |       |
|-------------------------------|-------|-------|
| FOAMING MOUSSE CLEANSER 150ML |       |       |
| RRP                           | INNER | OUTER |
| \$29.95                       | 1     | 44    |
| 9319629742194                 |       |       |

- Soft, luxurious & velvety cleanser, which turns into a rich foam for gentle & thorough cleansing
- Formulated with Juveleven™, Green Tea and Elfe Flower

SUITABLE FOR ALL SKIN TYPES

\*Results based on a clinical study and user self-evaluation involving 27 participants over a 28 day period. Independent Laboratory Study.  
\*Results based off a clinical study and user self-evaluation over a 28 day period. Independent Laboratory Study.



ETERNAL YOUTH



BEST SELLER

74361

24K GOLD AGE-DEFYING FACE MASK 1PC

| RRP    | INNER | OUTER |
|--------|-------|-------|
| \$9.95 | 10    | 150   |

9319629743610

- Loaded with a highly potent serum enriched with 24K Gold, Juveleven™ peptide & energising Ginseng extract
- Utilises high performance gold foil for fast infusion of the serum
- Leaves skin with a radiant and dewy glow for a more youthful complexion



74360

CHARCOAL & BLACK PEARL DETOXIFYING FACE MASK 1PC

| RRP    | INNER | OUTER |
|--------|-------|-------|
| \$9.95 | 10    | 150   |

9319629743603

- 100% Natural bamboo fibre mask containing over 40% charcoal for superior detoxification of the skin
- Loaded with a highly potent serum containing Juveleven™ peptide, Black Pearl and Moringa Seed Extract
- Invigorates, detoxifies & rejuvenates the skin & promotes a clearer, healthier looking complexion



74359

JELLYFISH COLLAGEN HYDRATING FACE MASK 1PC

| RRP    | INNER | OUTER |
|--------|-------|-------|
| \$9.95 | 10    | 150   |

9319629743597

- Loaded with a highly potent serum containing Jellyfish Extract, which is rich in Collagen protein to strengthen the skin's barrier
- Contains Juveleven™ peptide and Hyaluronic Acid to boost skin's moisture and improve skin suppleness
- Luxurious mask using Bio-Cellulose technology, which allows the mask to adhere perfectly to the face, acting like a second skin for an instant and continuous moisture surge



NEW!

**Dr. LeWinn's Serum Series** are unique **omnipotent formulations** which each feature an extraordinary, high performing skincare ingredient (Retinol, Hyaluronic Acid and Vitamin C), that is then **supercharged** with Dr. LeWinn's powerhouse ingredients to amplify the results and give you your best skin yet.

SERUM SERIES

CONCENTRATED SKIN SOLUTIONS

HYALURONIC ACID + WATERIN PLUS

74530

SERUM SERIES HYDRATE 30ML

| RRP     | INNER | OUTER |
|---------|-------|-------|
| \$59.95 | 1     | 96    |

9319629745300

- 9x more powerful and effective than Hyaluronic acid alone\*
- With a combination of Hyaluronic Acid, the ultimate antioxidant protector and Waterin Plus, this serum amplifies the skin's hyaluronic acid levels by 78% for ultra-plump skin\*

CLINICALLY PROVEN:  
86% of consumers saw reduced lines^



**9x**  
more powerful  
and effective than  
Hyaluronic acid alone.\*

RETINOL + BEAUACTIVE

74531

SERUM SERIES RENEW 30ML

| RRP     | INNER | OUTER |
|---------|-------|-------|
| \$59.95 | 1     | 96    |

9319629745317

- 5x more powerful and effective than Retinol alone\*
- Uniquely encapsulated Retinol penetrates the skin without irritation, visibly reducing lines and wrinkles and renewing the complexion
- While Beauactive® boosts collagen, smooths and refines skin texture, Vitamin E, a powerful antioxidant, moisturises and nourishes skin for a healthy-looking complexion

CLINICALLY PROVEN:  
95% of users noticed their skin was more radiant^



**5x**  
more powerful  
and effective than  
Retinol alone.\*

VITAMIN C + FISION GLOWPLEX

74532

SERUM SERIES GLOW 30ML

| RRP     | INNER | OUTER |
|---------|-------|-------|
| \$59.95 | 1     | 96    |

9319629745324

- 12x more powerful and effective than Vitamin C alone\*
- Vitamin C (in a more stabilised format known as Golden-C®), and Fision Glowplex® work in synergy to boost skin radiance in just 7days
- While Niacinamide helps promote collagen, reduces the appearance of lines and wrinkles, and Hyaluronic Acid hydrates the skin for a glowing looking complexion

CLINICALLY PROVEN:  
90% of users noticed brighter skin^



**12x**  
more powerful  
and effective than  
Vitamin C alone.\*

\*Results based on in vivo study  
^Results based on independent consumer study over 28 day.



INNER  
BEAUTY



INNER  
BEAUTY



MARINE COLLAGEN PEPTIDE LIQUID SHOTS

Collagen formation is important for skin function, including skin hydration and firmness. Dr. LeWinn's Inner Beauty range is formulated with ingredients including **Hydrolysed Marine Collagen, Collagen Peptides, antioxidants and Synergene™**. Taken daily it will help increase skin hydration, improve skin firmness and smoothness, improve overall skin complexion, strengthen hair and nails.



PEACH FLAVOUR

74464

MARINE COLLAGEN PEPTIDE+  
INNER BEAUTY LIQUID SHOT 10 PACK

| RRP     | INNER | OUTER |
|---------|-------|-------|
| \$59.95 | 1     | 10    |

9319629744648

- Marine Collagen Peptide Inner Beauty Liquid Shot delivers a concentrated shot of 10,000mg of clinically trialled marine collagen
- With a great tasting peach flavour, 97% sugar free, this concentrated shot can be consumed on its own, or added to still or sparkling water or smoothies

CLINICALLY PROVEN:  
71% of users noticed visibly brighter & luminous skin\*  
69% of users noticed more hydrated skin\*



ORANGE & MANGO FLAVOUR

74517

MARINE COLLAGEN PEPTIDE+  
INNER BEAUTY LIQUID SHOT 10 PACK

| RRP     | INNER | OUTER |
|---------|-------|-------|
| \$59.95 | 1     | 10    |

9319629745171

- Dr. LeWinn's Marine Collagen Peptide Inner Beauty Liquid Shot delivers a concentrated shot of 10,000mg of clinically trialled marine collagen
- With a great tasting orange & mango flavour, 99% sugar free, this concentrated shot can be consumed on its own, or added to still or sparkling water or smoothies

CLINICALLY PROVEN:  
65% of users noticed improved skin complexion\*  
61% of users noticed more plump skin\*

MARINE COLLAGEN PEPTIDE POWDERS

**Dr. LeWinn's Marine Collagen Peptide Inner Beauty Powder** harnesses the goodness of high quality ingredients including **3,000mg of Hydrolysed Marine Collagen** and **Collagen Peptides**, plus a powerful antioxidant combination known as our Collagen Boosting **Tri-Complex™** blend.



UNFLAVOURED

74465

MARINE COLLAGEN PEPTIDE+  
INNER BEAUTY POWDER 30 PACK

| RRP     | INNER | OUTER |
|---------|-------|-------|
| \$59.95 | 1     | 16    |

9319629744655

- Dr. LeWinn's Marine Collagen Peptide+ Inner Beauty Powder is the perfect addition to enhance your daily beauty routine
- 3,000mg of Hydrolysed Marine Collagen & Collagen Peptides, plus Collagen Boosting antioxidant blend known as Tri-Complex™
- Flavourless powder. 99% sugar free. Dairy Free, Gluten Free, No artificial colours or flavours

CLINICALLY PROVEN:  
86% of users noticed visibly healthier skin\*  
77% of users noticed an improvement in their skin tone\*



BERRY FLAVOUR

74510

MARINE COLLAGEN PEPTIDE+  
INNER BEAUTY POWDER 30 PACK

| RRP     | INNER | OUTER |
|---------|-------|-------|
| \$59.95 | 1     | 16    |

9319629745102

- Dr. LeWinn's Marine Collagen Peptide Inner Beauty Powder collagen-rich beauty powder in delicious berry flavour is the perfect addition to enhance your daily beauty routine
- 3,000mg of Hydrolysed Marine Collagen & Collagen Peptides, plus Collagen Boosting antioxidant blend known as Tri-Complex™
- 99% sugar free. Dairy Free, Gluten Free, No artificial colours or flavours

CLINICALLY PROVEN:  
68% of users noticed visibly smoother skin\*  
64% of users noticed shinier hair\*

\*Results based on an independent consumer trial. Percentage of users who noticed a visible result after a daily shot over 4 weeks.

\*Results based on an independent consumer trial. Percentage of users who noticed a visible result after taking 3 powder sachets per day over 4 weeks.





NEW!

AN AUSTRALIAN 1<sup>ST</sup>^

# Illuminate your skin from within

**INTRODUCING A NEW** Clinically proven, potent blend of **VeCollal®** and **Hyaluronic Acid** Inner Beauty for healthy skin, hair and nails. Available in liquid shot and powder formats.

Designed by science and inspired by responsible innovation, **Inner Beauty Vegan Collagen & Hyaluronic Acid** features a potent blend of **VeCollal®**, a plant-based vegan amino acid blend alternative that mimics collagen composition combined with super saturator Hyaluronic Acid for healthy skin, hair and nails.

Suitable for Vegans, Flexitarians and the sustainably conscious, Inner Beauty Vegan Collagen & Hyaluronic Acid is available in two delicious flavours and offers an alternative to Marine Collagen with no compromise to results.



**DR. LEWINN'S®**  
Expert skincare, with results you can feel.

INNER  
BEAUTY

## VEGAN COLLAGEN +HYALURONIC ACID



### CLOUDY APPLE FLAVOUR

|  |       |       |
|--|-------|-------|
| 74542  |       |       |
| <b>VEGAN COLLAGEN + HYALURONIC ACID<br/>INNER BEAUTY LIQUID SHOT 10 PACK</b> |       |       |
| RRP  | INNER | OUTER |
| \$79.99  | 1     | 10    |
| 9319629745430  |       |       |

Dr. LeWinn's expertly developed Vegan Collagen & Hyaluronic Acid Liquid Shots contains 4000mg VeCollal® + 100mg Hyaluronic Acid clinically proven to increase the skins hydration, improve skin firmness, smoothness and overall skin complexion.

CLINICALLY PROVEN:  
79.5% of users reported healthier looking skin^  
66.7% of users noticed improved skin firmness and visible improvements in skin plumpness^



### TROPICAL FLAVOUR

|   |       |       |
|---|-------|-------|
| 74543   |       |       |
| <b>VEGAN COLLAGEN + HYALURONIC ACID<br/>INNER BEAUTY POWDER 30 PACK</b> |       |       |
| RRP   | INNER | OUTER |
| \$79.99   | 1     | 16    |
| 9319629745447   |       |       |

Dr. LeWinn's expertly developed Vegan Collagen & Hyaluronic Acid Powder contains 2000mg VeCollal® + 50mg Hyaluronic Acid clinically proven to increase the skins hydration, improve skin firmness, smoothness and overall skin complexion.

CLINICALLY PROVEN:  
70% of users reported healthier looking skinand visible improvements in skin hydration\*  
66.7% of users noticed brighter looking skin\*

^Results based on an independent consumer trial. Percentage of users who noticed a visible result after taking 3 powder sachets per day over 4 weeks.  
\*Results based on an independent consumer trial of 69 participants. Percentage of users who noticed a visible result after taking either 2 x powder sachets of Vegan Collagen with Hyaluronic Acid and Vitamin C Powder Sachet or 1 x 10mL Vegan Collagen with Hyaluronic Acid and Vitamin C shot, daily for 4 weeks.

^Australian 1st in Australian pharmacy.



# FOSTER GRANT®

## SUNGLASSES COLLECTION

For 90 years, we've given you high-quality sunglasses to help you recreate yourself one frame at a time.

Whether you're experimenting with a new passion, career or look -we love & protect your vision, and we'll always design new ways to help you express it.

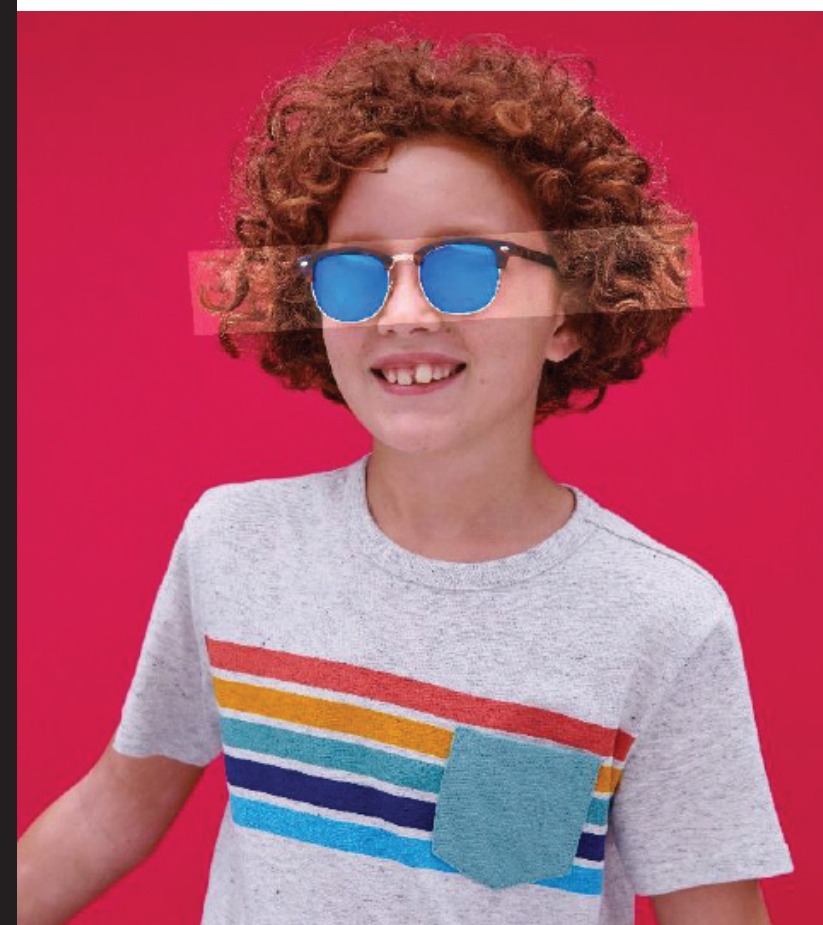



WOMEN'S



748927

| FOSTER GRANT SUNGLASSES<br>WOMENS FASHION - A PREPACK |       |       |
|---|-------|-------|
| RRP   | INNER | OUTER |
| \$24.99   | 12    | 240   |
| 9345156211520   |       |       |
| Description   |       |       |



748928

| FOSTER GRANT SUNGLASSES<br>WOMENS FASHION - B PREPACK |       |       |
|---|-------|-------|
| RRP   | INNER | OUTER |
| \$24.99   | 12    | 240   |
| 9345156211667   |       |       |
| Description   |       |       |

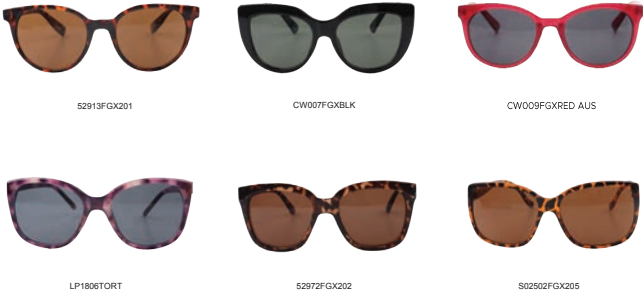

748929

| FOSTER GRANT SUNGLASSES<br>WOMENS FASHION - C PREPACK |       |       |
|---|-------|-------|
| RRP   | INNER | OUTER |
| \$24.99   | 12    | 240   |
| 748929  |       |       |
| Description   |       |       |



369326

| FOSTER GRANT SUNGLASSES<br>WOMENS METAL - PREPACK |       |       |
|---|-------|-------|
| RRP   | INNER | OUTER |
| \$24.99   | 12    | 240   |
| 9345156211520                                     |       |       |
| Description                                       |       |       |



625929

| FOSTER GRANT SUNGLASSES<br>WOMENS POLARIZED - PREPACK |       |       |
|---|-------|-------|
| RRP   | INNER | OUTER |
| \$29.99   | 12    | 240   |
| 9345156212442   |       |       |
| Description   |       |       |





FOSTER GRANT®

MEN'S



748931

FOSTER GRANT SUNGLASSES  
MENS PLASTIC - **PREPACK**

|         |       |       |
|---------|-------|-------|
| RRP     | INNER | OUTER |
| \$24.99 | 18    | 180   |

9345156212008

Description



748932

FOSTER GRANT SUNGLASSES  
MENS METAL - **PREPACK**

|         |       |       |
|---------|-------|-------|
| RRP     | INNER | OUTER |
| \$24.99 | 12    | 240   |

9345156212145

Description



FOSTER GRANT®

748933

FOSTER GRANT SUNGLASSES  
MENS POLARIZED - **PREPACK**

|         |       |       |
|---------|-------|-------|
| RRP     | INNER | OUTER |
| \$29.99 | 18    | 180   |

9345156212367

Description



748934

FOSTER GRANT SUNGLASSES  
MENS IRONMAN SPORT - **PREPACK**

|         |       |       |
|---------|-------|-------|
| RRP     | INNER | OUTER |
| \$29.99 | 12    | 240   |

9345156212589

Description



MEN'S COLLECTION

MEN'S COLLECTION



KID'S



|   |       |       |
|---|-------|-------|
| 987561  |       |       |
| FOSTER GRANT SUNGLASSES<br>KID'S - <b>PREPACK</b> |       |       |
| RRP   | INNER | OUTER |
| \$24.99   | 12    | 240   |
| 9345156212800                                     |       |       |
| Description                                       |       |       |



|  |       |       |
|--|-------|-------|
| 987560   |       |       |
| FOSTER GRANT SUNGLASSES<br>BABY / TODDLER - <b>PREPACK</b> |       |       |
| RRP  | INNER | OUTER |
| \$19.99  | 12    | 240   |
| 9345156212725  |       |       |
| Description  |       |       |



FIT-OVER'S



|  |       |       |
|--|-------|-------|
| 521506   |       |       |
| FOSTER GRANT SUNGLASSES<br>FIT-OVER'S - <b>PREPACK</b> |       |       |
| RRP  | INNER | OUTER |
| \$29.99  | 6     | 180   |
| 9345156212947  |       |       |
| Description  |       |       |





DIGITAL  
READING  
GLASSES



AMERICA'S #1 SELLING READING GLASS BRAND



NEW YORK DESIGN

Our fashion forward palette of designs is inspired by the latest trends in eyewear. From our studios in New York, our talented designers search the globe for the freshest looks and expertly blend color, proportion, and details to transform them into styles that are effortlessly flattering and truly wearable.

HIGH QUALITY READERS

With over 85 years of eyewear expertise, we create every pair of glasses with real quality you can see and feel every time you wear them. Foster Grant<sup>®</sup> reading glasses are America's #1 selling reading glass brand and give you prescription-quality\* without the prescription price. And, all of our glasses are carefully constructed to give you the most comfortable fit. We believe that everyone deserves eyewear with the perfect blend of fashion, fit, and function.

|   |       |       |
|---|-------|-------|
| 748787  |       |       |
| <b>MAGNIVISION<br/>BY FOSTER GRANT<br/>READERS<br/>MENS METAL 1.0</b> |       |       |
| RRP   | INNER | OUTER |
| \$24.99   | 8     | 200   |
| 9345156213708   |       |       |

|   |       |       |
|---|-------|-------|
| 748788  |       |       |
| <b>MAGNIVISION<br/>BY FOSTER GRANT<br/>READERS<br/>MENS METAL 1.5</b> |       |       |
| RRP   | INNER | OUTER |
| \$24.99   | 8     | 200   |
| 9345156213760   |       |       |

|   |       |       |
|---|-------|-------|
| 748789  |       |       |
| <b>MAGNIVISION<br/>BY FOSTER GRANT<br/>READERS<br/>MENS METAL 2.0</b> |       |       |
| RRP   | INNER | OUTER |
| \$24.99   | 8     | 200   |
| 9345156213821   |       |       |

|   |       |       |
|---|-------|-------|
| 748790  |       |       |
| <b>MAGNIVISION<br/>BY FOSTER GRANT<br/>READERS<br/>MENS METAL 2.5</b> |       |       |
| RRP   | INNER | OUTER |
| \$24.99   | 8     | 200   |
| 9345156213883   |       |       |

|                         |       |       |
|-------------------------|-------|-------|
| 748800                  |       |       |
| <b>MAGNIVISION</b>      |       |       |
| <b>BY FOSTER GRANT</b>  |       |       |
| <b>READERS</b>          |       |       |
| <b>WOMENS METAL 1.0</b> |       |       |
| RRP                     | INNER | OUTER |
| \$24.99                 | 8     | 200   |
| 9345156214422           |       |       |

|  |       |       |
|--|-------|-------|
| 748801   |       |       |
| <b>MAGNIVISION<br/>BY FOSTER GRANT<br/>READERS</b> |       |       |
| <b>WOMENS METAL 1.5</b>                            |       |       |
| RRP  | INNER | OUTER |
| \$24.99  | 8     | 200   |
| 9345156214484                                      |       |       |

|                         |       |       |
|-------------------------|-------|-------|
| 748802                  |       |       |
| <b>MAGNIVISION</b>      |       |       |
| <b>BY FOSTER GRANT</b>  |       |       |
| <b>READERS</b>          |       |       |
| <b>WOMENS METAL 2.0</b> |       |       |
| RRP                     | INNER | OUTER |
| \$24.99                 | 8     | 200   |
| 9345156214545           |       |       |

|  |       |       |
|--|-------|-------|
| 748803   |       |       |
| <b>MAGNIVISION<br/>BY FOSTER GRANT<br/>READERS</b> |       |       |
| <b>WOMENS METAL 2.5</b>                            |       |       |
| RRP  | INNER | OUTER |
| \$24.99  | 8     | 200   |
| 9345156214606                                      |       |       |

|   |       |       |
|---|-------|-------|
| 748791  |       |       |
| <b>MAGNIVISION<br/>BY FOSTER GRANT<br/>READERS<br/>MENS METAL 3.0</b> |       |       |
| RRP   | INNER | OUTER |
| \$24.99   | 8     | 200   |
| 9345156213944   |       |       |

|   |       |       |
|---|-------|-------|
| 748792  |       |       |
| <b>MAGNIVISION<br/>BY FOSTER GRANT<br/>READERS<br/>MENS METAL 3.5</b> |       |       |
| RRP   | INNER | OUTER |
| \$24.99   | 8     | 200   |
| 9345156214002   |       |       |

|   |       |       |
|---|-------|-------|
| 748781  |       |       |
| <b>MAGNIVISION<br/>BY FOSTER GRANT<br/>READERS<br/>MENS PLASTIC 1.0</b> |       |       |
| RRP   | INNER | OUTER |
| \$24.99   | 8     | 200   |
| 9345156213340   |       |       |

|   |       |       |
|---|-------|-------|
| 748782  |       |       |
| <b>MAGNIVISION<br/>BY FOSTER GRANT<br/>READERS<br/>MENS PLASTIC 1.5</b> |       |       |
| RRP   | INNER | OUTER |
| \$24.99   | 8     | 200   |
| 9345156213401   |       |       |

|  |       |       |
|--|-------|-------|
| 748804   |       |       |
| <b>MAGNIVISION<br/>BY FOSTER GRANT<br/>READERS</b> |       |       |
| <b>WOMENS METAL 3.0</b>                            |       |       |
| RRP  | INNER | OUTER |
| \$24.99  | 8     | 200   |
| 9345156214668                                      |       |       |

|  |       |       |
|--|-------|-------|
| 748805   |       |       |
| <b>MAGNIVISION<br/>BY FOSTER GRANT<br/>READERS</b> |       |       |
| <b>WOMENS METAL 3.5</b>                            |       |       |
| RRP  | INNER | OUTER |
| \$24.99  | 8     | 200   |
| 9345156214729                                      |       |       |

|  |       |       |
|--|-------|-------|
| 748793   |       |       |
| <b>MAGNIVISION<br/>BY FOSTER GRANT<br/>READERS</b><br><b>WOMENS PLASTIC 1.</b> |       |       |
| RRP  | INNER | OUTER |
| \$24.99  | 8     | 200   |
| 9345156214064  |       |       |

|   |       |       |
|---|-------|-------|
| 48794   |       |       |
| MAGNIVISION<br>Y FOSTER GRANT<br>EADERS<br>WOMENS PLASTIC 1.5 |       |       |
| RRP   | INNER | OUTER |
| \$24.99   | 8     | 200   |
| 345156214125  |       |       |

|   |       |       |
|---|-------|-------|
| 748783  |       |       |
| <b>MAGNIVISION<br/>BY FOSTER GRANT<br/>READERS<br/>MENS PLASTIC 2.0</b> |       |       |
| RRP   | INNER | OUTER |
| \$24.99   | 8     | 200   |
| 9345156213463   |       |       |

|   |       |       |
|---|-------|-------|
| 748784  |       |       |
| <b>MAGNIVISION<br/>BY FOSTER GRANT<br/>READERS<br/>MENS PLASTIC 2.5</b> |       |       |
| RRP   | INNER | OUTER |
| \$24.99   | 8     | 200   |
| 9345156213524   |       |       |

|   |       |       |
|---|-------|-------|
| 748785  |       |       |
| <b>MAGNIVISION<br/>BY FOSTER GRANT<br/>READERS<br/>MENS PLASTIC 3.0</b> |       |       |
| RRP   | INNER | OUTER |
| \$24.99   | 8     | 200   |
| 9345156213586   |       |       |

|   |       |       |
|---|-------|-------|
| 748786  |       |       |
| <b>MAGNIVISION<br/>BY FOSTER GRANT<br/>READERS<br/>MENS PLASTIC 3.5</b> |       |       |
| RRP   | INNER | OUTER |
| \$24.99   | 8     | 200   |
| 9345156213647   |       |       |

|   |       |       |
|---|-------|-------|
| 748795  |       |       |
| <b>MAGNIVISION<br/>BY FOSTER GRANT<br/>READERS<br/>WOMENS PLASTIC 2</b> |       |       |
| RRP   | INNER | OUTER |
| \$24.99   | 8     | 200   |
| 9345156214187   |       |       |

|   |       |       |
|---|-------|-------|
| 48796   |       |       |
| MAGNIVISION<br>BY FOSTER GRANT<br>READERS<br>WOMENS PLASTIC 2.5 |       |       |
| RRP   | INNER | OUTER |
| \$24.99   | 8     | 200   |
| 345156214248  |       |       |

|   |       |       |
|---|-------|-------|
| 748797  |       |       |
| <b>MAGNIVISION<br/>BY FOSTER GRANT<br/>READERS</b><br><b>WOMENS PLASTIC 3.0</b> |       |       |
| RRP   | INNER | OUTER |
| \$24.99   | 8     | 200   |
| 9345156214309   |       |       |

|   |       |       |
|---|-------|-------|
| 48799   |       |       |
| MAGNIVISION<br>BY FOSTER GRANT<br>READERS<br>WOMENS PLASTIC 3.5 |       |       |
| RRP   | INNER | OUTER |
| \$24.99   | 8     | 200   |
| 345156214361  |       |       |



DIGITAL  
READING  
GLASSES



E. READERS HELP FIGHT THE TEMPORARY EFFECTS OF  
DIGITAL EYE STRAIN WITH PATENTED TECHNOLOGY.



|  |       |       |  |       |       |  |       |       |
|--|-------|-------|--|-------|-------|--|-------|-------|
| 987585   |       |       | 987588   |       |       | 987589   |       |       |
| FOSTER GRANT<br>BLUE LIGHT<br>EGLASSES<br>MENS |       |       | FOSTER GRANT<br>BLUE LIGHT<br>EGLASSES<br>WOMENS |       |       | FOSTER GRANT<br>BLUE LIGHT<br>EGLASSES<br>KIDS |       |       |
| RRP  | INNER | OUTER | RRP  | INNER | OUTER | RRP  | INNER | OUTER |
| \$29.99  | 12    | 240   | \$29.99  | 12    | 240   | \$24.99  | 12    | 200   |
| 9345156214781                                  |       |       | 9345156214842                                    |       |       | 9345156214880                                  |       |       |

- Polycarbonate lenses for best clarity
- Patented advanced lens formula to block potentially damaging blue light
- Anti-reflective (AR) coating to reduce glare
- Men's and ladies styles
- High quality, stylish, contemporary frames
- Includes case and cleaning cloth

|  |       |       |  |       |       |  |       |       |  |       |       |  |       |       |
|--|-------|-------|--|-------|-------|--|-------|-------|--|-------|-------|--|-------|-------|
| 987594   |       |       | 987593   |       |       | 987592   |       |       | 987591   |       |       | 987590   |       |       |
| FOSTER GRANT<br>BLUE LIGHT<br>EREADERS<br>MENS 1.0 |       |       | FOSTER GRANT<br>BLUE LIGHT<br>EREADERS<br>MENS 1.5 |       |       | FOSTER GRANT<br>BLUE LIGHT<br>EREADERS<br>MENS 2.0 |       |       | FOSTER GRANT<br>BLUE LIGHT<br>EREADERS<br>MENS 2.5 |       |       | FOSTER GRANT<br>BLUE LIGHT<br>EREADERS<br>MENS 3.0 |       |       |
| RRP  | INNER | OUTER | RRP  | INNER | OUTER | RRP  | INNER | OUTER | RRP  | INNER | OUTER | RRP  | INNER | OUTER |
| \$29.99  | 12    | 300   | \$29.99  | 12    | 300   | \$29.99  | 12    | 300   | \$29.99  | 12    | 300   | \$29.99  | 12    | 300   |
| 9345156215085                                      |       |       | 9345156215047                                      |       |       | 9345156215009                                      |       |       | 9345156214965                                      |       |       | 9345156214927                                      |       |       |

|  |       |       |  |       |       |  |       |       |  |       |       |  |       |       |
|--|-------|-------|--|-------|-------|--|-------|-------|--|-------|-------|--|-------|-------|
| 987600   |       |       | 987599   |       |       | 987598   |       |       | 987597   |       |       | 987596   |       |       |
| FOSTER GRANT<br>BLUE LIGHT<br>EREADERS<br>WOMENS 1.0 |       |       | FOSTER GRANT<br>BLUE LIGHT<br>EREADERS<br>WOMENS 1.5 |       |       | FOSTER GRANT<br>BLUE LIGHT<br>EREADERS<br>WOMENS 2.0 |       |       | FOSTER GRANT<br>BLUE LIGHT<br>EREADERS<br>WOMENS 2.5 |       |       | FOSTER GRANT<br>BLUE LIGHT<br>EREADERS<br>WOMENS 3.0 |       |       |
| RRP  | INNER | OUTER | RRP  | INNER | OUTER | RRP  | INNER | OUTER | RRP  | INNER | OUTER | RRP  | INNER | OUTER |
| \$29.99  | 12    | 300   | \$29.99  | 12    | 300   | \$29.99  | 12    | 300   | \$29.99  | 12    | 300   | \$29.99  | 12    | 300   |
| 9345156215283  |       |       | 9345156215245  |       |       | 9345156215207  |       |       | 9345156215160  |       |       | 9345156215122  |       |       |





# Fragrance

Oscar de la Renta

ELLE

Delta

**FURLA**  
SINCE 1927 ITALY

BANANA REPUBLIC

Abercrombie  
& Fitch

LOVELY  
SARAH JESSICA PARKER

MISSGUIDED

CRISTIANO RONALDO

GUY SEBASTIAN

KYLIE MINOGUE  
PARFUMS



OSCAR  
DE LA RENTA



516683

OSCAR DE LA RENTA  
BELLA NIGHT EAU DE  
PARFUM 100ML SPRAY

| RRP         | INNER | OUTER |
|-------------|-------|-------|
| \$69.99     | 3     | 24    |
| 85715569004 |       |       |

Mesmerising and luminous. Bella Night embodies Oscar de la Renta's captivating vision of nighttime glamour. The fragrance pays homage to the allure of the shimmering night sky and the sensuality of the Oscar de la Renta woman.

FRAGRANCE NOTES

**TOP:** Orange, Raspberry, Apple Blossom  
**MIDDLE:** Jasmine Absolute, Orange Flower, Magnolia  
**BASE:** Saffron, Crystalized Sugar, White Amber, Moss, Cedarwood

**FRAGRANCE TYPE** Textural Woody



251934

OSCAR DE LA RENTA  
BELLA BOUQUET EAU  
DE PARFUM 100ML  
SPRAY

| RRP          | INNER | OUTER |
|--------------|-------|-------|
| \$69.99      | 3     | 24    |
| 085715573933 |       |       |

This new fragrance from Oscar de la Renta is joyful and playful. It's a celebration of the Oscar de la Renta woman and her love for life. Sunny, sweet bergamot, jasmin sambac and warm cedarwood capture the effortless elegance and joyful optimism of the modern Oscar de la Renta woman.

Inspired by the delicate, freshly picked flowers from Oscar's garden in Punta Cana, bella bouquet is a floral-forward fragrance that is as uplifting and timeless as its muse.

FRAGRANCE NOTES

**TOP:** Orange, Raspberry, Apple Blossom  
**MIDDLE:** Jasmine Absolute, Orange Flower, Magnolia  
**BASE:** Saffron, Crystalized Sugar, White Amber, Moss, Cedarwood

**FRAGRANCE TYPE** Floral



125890

OSCAR DE LA RENTA  
ALIBI EAU SENSUELLE  
EDP 30ML NEW

| RRP         | INNER | OUTER |
|-------------|-------|-------|
| \$39.99     | 3     | 24    |
| 85715566003 |       |       |

898828

OSCAR DE LA RENTA  
ALIBI EAU SENSUELLE  
EDP 100ML NEW

| RRP         | INNER | OUTER |
|-------------|-------|-------|
| \$66.99     | 3     | 24    |
| 95715566409 |       |       |

Inspired by the mysterious and sensual side of the Oscar de la Renta woman, intimate and intriguing, Alibi Eau Sensuelle exudes warmth and confidence. Soft undertones of bergamot and white tea combined with the luxurious floral heart of rose and tiger orchid along with the warmth of skin musk and amber exudes soft sensuality

FRAGRANCE NOTES

**TOP:** Mandarin, Bergamot, White Tea Blossom  
**MIDDLE:** Rose, Osmanthus, Tiger Orchid  
**BASE:** Skin Musk, Amber, Sandalwood

**FRAGRANCE TYPE** Floral

OSCAR  
DE LA RENTA



983875

OSCAR DE LA RENTA  
BELLA BLANCA  
EAU DE PARFUM  
30ML SPRAY

| RRP         | INNER | OUTER |
|-------------|-------|-------|
| \$49.99     | 3     | 24    |
| 85715564023 |       |       |

983874

OSCAR DE LA RENTA  
BELLA BLANCA  
EAU DE PARFUM  
100ML SPRAY

| RRP         | INNER | OUTER |
|-------------|-------|-------|
| \$69.99     | 3     | 24    |
| 85715564009 |       |       |

Dewy freesia, jasmine sambac and creamy sandalwood capture the allure of the modern Oscar de la Renta woman.

Inspired by the heritage of the brand, Bella Blanca is a white floral fragrance that is as timeless and feminine as its muse.

FRAGRANCE NOTES

**TOP:** Freesia, Green Pear, Mandarin  
**MIDDLE:** Violet Leaves, Jasmine Sambac, White Roses, Dewy Muguet  
**BASE:** Ambrox, Sandalwood, Peach Skin Musk, Creamy Sandalwood, Cashmere Musk

**FRAGRANCE TYPE** Floral Woody Musk



752230

OSCAR DE LA RENTA  
BELLA ROSA  
EAU DE PARFUM  
30ML SPRAY

| RRP         | INNER | OUTER |
|-------------|-------|-------|
| \$49.99     | 3     | 24    |
| 85715564221 |       |       |

752229

OSCAR DE LA RENTA  
BELLA ROSA  
EAU DE PARFUM  
100ML SPRAY

| RRP         | INNER | OUTER |
|-------------|-------|-------|
| \$69.99     | 3     | 24    |
| 85715564207 |       |       |

A burst of lush pink florals, fresh freesia and warm amber reveal an undeniable femininity and unwavering elegance.

Bella Rosa is a playful and alluring scent that captures the romance of a secret garden and reflects the captivating appeal of the Oscar de la Renta woman.

FRAGRANCE NOTES

**TOP:** Pink Pepper, Freesia, Mandarin  
**MIDDLE:** Rose, Pink Jasmine, Orris  
**BASE:** Patchouli, Sandalwood, Amber

**FRAGRANCE TYPE** Floral Woody Oriental



476676

OSCAR DE LA RENTA  
BELLA ESSENCE  
EAU DE PARFUM  
30ML SPRAY

| RRP         | INNER | OUTER |
|-------------|-------|-------|
| \$49.99     | 3     | 24    |
| 85715565129 |       |       |

688768

OSCAR DE LA RENTA  
BELLA ESSENCE  
EAU DE PARFUM  
100ML SPRAY

| RRP         | INNER | OUTER |
|-------------|-------|-------|
| \$69.99     | 3     | 24    |
| 85715565105 |       |       |

Luminous and enchanting like a beautiful flower from Oscar's garden, she evokes the timeless feeling of falling in love.

Enhanced with rose, vanilla and jasmine undertones, Bella Essence is unforgettable.

FRAGRANCE NOTES

**TOP:** Grapefruit, Raspberry, Red Currant  
**MIDDLE:** Rose Centifolia, Vanilla, Jasmine Petals  
**BASE:** Musk, Ambrox, Patchouli

**FRAGRANCE TYPE** Sparkling Floral Oriental



666776

OSCAR DE LA RENTA  
ALIBI EAU DE PARFUM  
100ML SPRAY

| RRP         | INNER | OUTER |
|-------------|-------|-------|
| \$62.99     | 3     | 24    |
| 85715566027 |       |       |

350226

OSCAR DE LA RENTA  
ALIBI EAU DE PARFUM  
30ML SPRAY

| RRP         | INNER | OUTER |
|-------------|-------|-------|
| \$39.99     | 3     | 24    |
| 85715566003 |       |       |

The Alibi fragrance is a captivating duality of free spirited juicy floralcy contrasted with feminine sensuality in the background.

FRAGRANCE NOTES

**TOP:** Mandarin, Juicy Accord, Ginger Blossom  
**MIDDLE:** Aquatic Accord, Vanilla Orchid, Heliotrope  
**BASE:** Skin musk, Praline, Amberwood

**FRAGRANCE TYPE** Fluid Oriental



ELLE



|   |       |       |
|---|-------|-------|
| 984400  |       |       |
| <b>ELLE L'EDITION<br/>EAU DE PARFUM 100ML SPRAY</b> |       |       |
| RRP   | INNER | OUTER |
| \$49.99   | 3     | 6     |
| 5060539180500                                       |       |       |

**FRAGRANCE NOTES**  
**TOP:** Mandarin, Lemon, Freesia, Pear  
**MIDDLE:** Jasmine, Peony, Lily of the Valley, Rose, Peach  
**BASE:** Sandalwood, Cedarwood, Musk

**FRAGRANCE TYPE**  
Fruity Floral

Inspired by the ELLE Parisian Lifestyle collection, the bottle encapsulates the effortless style of the contemporary woman. The playful white stripes overlay a dusky pink juice to compliment the delicate floral notes of the fragrance.



|   |       |       |
|---|-------|-------|
| 987757  |       |       |
| <b>ELLE FLEUR<br/>EAU DE PARFUM 100ML SPRAY</b> |       |       |
| RRP   | INNER | OUTER |
| \$49.99   | 3     | 6     |
| 5060539181453                                   |       |       |

**FRAGRANCE NOTES**  
**TOP:** Bergamot, Freesia, Peer, Bamboo  
**MIDDLE:** Jasmine, Lily of the Valley, Orange Blossom, Red Apple, Raspberry  
**BASE:** Plum, Patchouli, Sandalwood, Vanilla

**FRAGRANCE TYPE**  
Bold Vibrant Floral

ELLE FLEUR captures the effortlessly chic essence of the ELLE women, she is perfectly imperfect, lives in the moment and is not afraid to be herself. It is bright modern floral, not a shrinking violet but a strong floral with a fearlessly feminine twist.





|  |       |       |
|--|-------|-------|
| 982665   |       |       |
| MISSGUIDED BOSS BABE<br>EAU DE PARFUM 80ML SPRAY |       |       |
| RRP  | INNER | OUTER |
| \$44.99  | 3     | 36    |
| 5055654034913                                    |       |       |

boss babe will leave you ready to face anything the day throws at you.

**FRAGRANCE NOTES**  
**TOP:** Bergamot, Pear, Pistachio  
**MIDDLE:** Rose, Almond Milk, Orange Blossom, Magnolia  
**BASE:** Patchouli, Amber, Tonka, Vanilla, Musk, Sandalwood

**FRAGRANCE TYPE**  
Floral Spicy



|   |       |       |
|---|-------|-------|
| 983208  |       |       |
| MISSGUIDED BABE NIGHT<br>EAU DE PARFUM 80ML SPRAY |       |       |
| RRP   | INNER | OUTER |
| \$44.99   | 3     | 36    |
| 5055654036849                                     |       |       |

Missguided babe night is a sassy scent for lovers of the nightlife.

**FRAGRANCE NOTES**  
**TOP:** Lemon, Orange, Apple  
**MIDDLE:** Orange Blossom, Jasmine, Pink Pepper  
**BASE:** Musky Vanilla, Cedar, Patchouli

**FRAGRANCE TYPE**  
Fruity Floral



|  |       |       |
|--|-------|-------|
| 498383                                       |       |       |
| MISSGUIDED BABE SPIRIT<br>EAU DE PARFUM 80ML |       |       |
| RRP  | INNER | OUTER |
| \$49.99                                      | 9     | 36    |
| 5056528417085                                |       |       |

Float in an ocean of freesia, watermelon and candy floss opening the scent, before softening into waves of green floral accord.

Awaken your senses with a base of soothing white musks and woody accords nestled in ribbons of spun sugar.

**FRAGRANCE NOTES**  
**TOP:** Freesia, Melon, Fresh Dew, Lychee, Candy  
**MIDDLE:** Lily, Rose, Watery Accord, Jasmine  
**BASE:** Driftwood, White Musks, Cedar Fusion, Spun Sugar

**FRAGRANCE TYPE**  
Fruity Floral



|   |       |       |
|---|-------|-------|
| 976067  |       |       |
| MISSGUIDED BABE POWER<br>EAU DE PARFUM 80ML SPRAY |       |       |
| RRP   | INNER | OUTER |
| \$44.99   | 3     | 36    |
| 5055654026123                                     |       |       |

Here at MISSGUIDED we love fierce babes – that’s why we created a fragrance that is young to give you a boost of power so you can slay all day!

**FRAGRANCE NOTES**  
**TOP:** Grapefruit Zest, Sour Cherry, Pink Pepper, Crisp Apple  
**MIDDLE:** Orange Blossom, Peony, Jasmine  
**BASE:** Vanilla, Candy Floss, Sensual Musk, Amber Crystals

**FRAGRANCE TYPE**  
Gourmand



|  |       |       |
|--|-------|-------|
| 982667   |       |       |
| MISSGUIDED BABE DREAMS<br>EAU DE PARFUM 80ML SPRAY |       |       |
| RRP  | INNER | OUTER |
| \$44.99  | 3     | 36    |
| 5055654034906                                      |       |       |

Do dreamy femininity our way, with our babe dreams fragrance.

**FRAGRANCE NOTES**  
**TOP:** Bergamot, Pink Pepper, Red Fruit  
**MIDDLE:** Rose, Orris, Violet  
**BASE:** Patchouli, Sandalwood, Musk

**FRAGRANCE TYPE**  
Floral Musk



FURLA  
SINCE 1927 ITALY



|   |       |       |
|---|-------|-------|
| 167380                                  |       |       |
| FURLA IRRESISTIBILE EAU DE PARFUM 100ML |       |       |
| RRP                                     | INNER | OUTER |
| \$99.99                                 |       |       |
| 679602300414                            |       |       |

The narcotic seductiveness of Tuberose at the heart of this fragrance create a bewitching scent that perfectly matches with the woman of today. Delicate yet self-confident, romantic yet irreverent, this scent reveals the Irresistible complexity of a modern woman.

**FRAGRANCE NOTES**  
**TOP:** Lily, Freesia, Orange Flowers ABS  
**MIDDLE:** White Camelia, Tuberose, Violet  
**BASE:** Cypress EO, White Woods, Orcanox™  
**FRAGRANCE TYPE**  
Floral green



|   |       |       |
|---|-------|-------|
| 123180                                    |       |       |
| GUY SEBASTIAN EMBRACE 100ML EAU DE PARFUM |       |       |
| RRP                                       | INNER | OUTER |
| \$59.99 3 12                              |       |       |
| 9345156239890                             |       |       |

|  |       |       |
|--|-------|-------|
| 123180                                   |       |       |
| GUY SEBASTIAN EMBRACE 75ML EAU DE PARFUM |       |       |
| RRP                                      | INNER | OUTER |
| \$39.99 3 12                             |       |       |
| 9345156243095                            |       |       |

Embrace, two parts of one whole, coming together and completing one another. The two parts are the square and circle representing Guy and Jules respectively, embracing each other. The intersection forming the perfect shape, shown in red, conveys the passion of their embrace.

**FRAGRANCE NOTES**  
**TOP:** Red Currant, Davana, Lychee  
**MIDDLE:** Red Peony, Rose Damascena, Jasmine Grandiflorum  
**BASE:** Amber woods, Vanilla Orchid, Patchouli Indonesia  
**FRAGRANCE TYPE**  
Flora Fruity



|                                    |       |       |
|------------------------------------|-------|-------|
| 844931                             |       |       |
| FURLA FAVOLOSA EAU DE PARFUM 100ML |       |       |
| RRP                                | INNER | OUTER |
| \$99.99                            |       |       |
| 679602300513                       |       |       |

The joyful effervescence of sweet citruses such as Grapefruit and Green Mandarin tells of the energetic side of women. This fizzy ouverture perfectly represents the intriguing character of a fabulous women.

**FRAGRANCE NOTES**  
**TOP:** Grapefruit, Green Mandarin EO, Tagete EO  
**MIDDLE:** Peony, Magnolia EO,Jasmine ABS  
**BASE:** Orcanox™, Solar Woods, White Musk  
**FRAGRANCE TYPE**  
Floral green



|                                    |       |       |
|------------------------------------|-------|-------|
| 89449                              |       |       |
| FURLA PREZIOSA EAU DE PARFUM 100ML |       |       |
| RRP                                | INNER | OUTER |
| \$99.99                            |       |       |
| 679602300315                       |       |       |

Strongly aromatic, intense and exuding opulence, this fragrance outlines the Precious heart of women. A fragrance that speaks the language of Luxurious Grace.

**FRAGRANCE NOTES**  
**TOP:** Saffron, Pink Pepper™, Bergamot  
**MIDDLE:** Rose Eo, Geranium EO, Freesia  
**BASE:** Vanilla, Ambramone™, Suede  
**FRAGRANCE TYPE**  
Oriental green



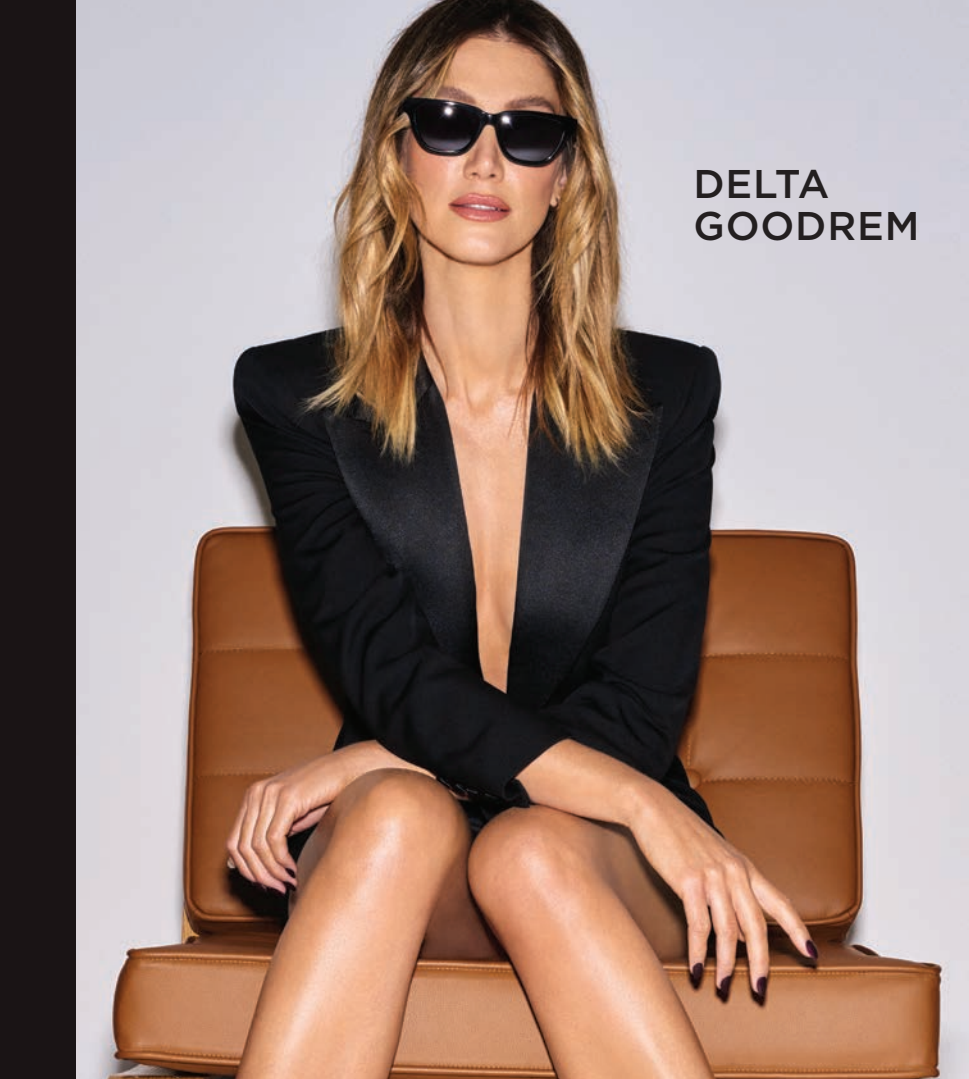

DELTA  
GOODREM

Power delves into new territory for Delta and reflects her growth, strength and determination with the bespoke fragrance exuding sophistication, confidence and, above all, empowerment.

It reminds us that power lives in each and every one of us. us; it's a knowing of yourself.

Housed in a chic yet strong bottle, with defined lines and adorned with a circular form glossy black lid, the scent is a must-have for every fragrance collection.



|  |       |       |
|--|-------|-------|
| 773404                                   |       |       |
| DELTA GOODREM POWER INTENSE 75ML EDP L/E |       |       |
| RRP                                      | INNER | OUTER |
| \$49.99                                  | 6     | 18    |
| 9345156243064                            |       |       |

|   |       |       |
|---|-------|-------|
| 74622                                     |       |       |
| DELTA GOODREM POWER INTENSE 125ML EDP L/E |       |       |
| RRP                                       | INNER | OUTER |
| \$59.99                                   | 6     | 18    |
| 9345156243071                             |       |       |

This concept reflects Delta's growing maturity and public image. The fragrance references the empowerment of change in Delta's song "Keep Climbing". The lines and forms of the bottle demonstrate a definite direction towards a goal, as referenced in the circular form of the lid.

**FRAGRANCE NOTES**  
**TOP:** Bergamot, Totasted Coconut, Pink Pepper  
**MIDDLE:** Jasmine Petals, Ambrox Super, Sensual Amber  
**DRY:** Upcycled Cedarwood, Virginia Patchoulu Steam, Clearwood

**FRAGRANCE TYPE**  
Intense Woods



|                                     |       |       |
|-------------------------------------|-------|-------|
| 635666                              |       |       |
| DELTA GOODREM POWER BODY MIST 250ML |       |       |
| RRP                                 | INNER | OUTER |
| \$14.99                             | 12    | 48    |
| 9345156255869                       |       |       |

|   |       |       |
|---|-------|-------|
| 331566                                      |       |       |
| DELTA GOODREM POWER SHIMMER BODY MIST 250ML |       |       |
| RRP   | INNER | OUTER |
| \$14.99                                     | 12    | 48    |
| 9345156255876                               |       |       |

**FRAGRANCE NOTES**  
**TOP:** Toasted Coconut, White Freesia, Waterlily  
**MIDDLE:** Dreamwood, Ambrox Super, Jasmine Air  
**DRY:** Cedarwood Virginia, Vanilla Bourbon, Milky Musks

**FRAGRANCE TYPE**  
Fruity Floral



|  |       |       |
|--|-------|-------|
| 73088  |       |       |
| DELTA GOODREM POWER EAU DE PARFUM 75ML SPRAY |       |       |
| RRP  | INNER | OUTER |
| \$54.99                                      | 6     | 18    |
| 9345156232396                                |       |       |

|  |       |       |
|--|-------|-------|
| 160191                                 |       |       |
| DELTA GOODREM POWER EAU DE PARFUM 30ML |       |       |
| RRP                                    | INNER | OUTER |
| \$24.99                                | 6     | 18    |
| 9345156239913                          |       |       |

|   |       |       |
|---|-------|-------|
| 73087   |       |       |
| DELTA GOODREM POWER EAU DE PARFUM 125ML SPRAY |       |       |
| RRP   | INNER | OUTER |
| \$69.99                                       | 6     | 18    |
| 9345156232389                                 |       |       |

**FRAGRANCE NOTES**  
**TOP:** Toasted Coconut, White Freesia, Waterlily  
**MIDDLE:** Dreamwood, Ambrox Super, Jasmine Air  
**DRY:** Cedarwood Virginia, Vanilla Bourbon, Milky Musks

**FRAGRANCE TYPE**  
Fruity Floral

DELTA GOODREM

DELTA GOODREM



KYLIE MINOGUE



|  |
|--|
| 981677   |
| <b>KYLIE MINOGUE DARLING EAU DE PARFUM 30 ML</b> |
| RRP    INNER    OUTER                            |
| \$19.99    N/A    24                             |
| 810023673637                                     |



|  |
|--|
| 990104   |
| <b>KYLIE MINOGUE DISCO DARLING EAU DE PARFUM 30 ML</b> |
| RRP    INNER    OUTER                                  |
| \$19.99    N/A    24                                   |
| 810023672203   |

|  |
|--|
| 907132   |
| <b>KYLIE MINOGUE DARLING EAU DE PARFUM 75 ML</b> |
| RRP    INNER    OUTER                            |
| \$39.99    N/A    24                             |
| 810023673620                                     |

“Delight in darling’s divine fresh floral scent, with irresistible notes of lily and an addictive base of sandalwood & amber.” – Kylie

**FRAGRANCE NOTES**  
**TOP:** Passion Fruit, Lychee, Freesia  
**MIDDLE:** Lily, Boronia, Osmanthus  
**BASE:** Sandalwood, Amber Wood, Vanilla – plus Captive Musks, Cashmere Wood (to balance out the musks that needed to be removed for regulatory reasons).

|  |
|--|
| 990199   |
| <b>KYLIE MINOGUE DISCO DARLING EAU DE PARFUM 75 ML</b> |
| RRP    INNER    OUTER                                  |
| \$39.99    N/A    24                                   |
| 810023671664   |

“Dare to dream with the intoxicating Disco Darling, a floral, musky and fruit-infused scent, blending notes of jasmine & vanilla.” – Kylie

**FRAGRANCE NOTES**  
With top notes of Bergamot, Cassis and Crisp apple alongside Jasmine, White Peony, Raspberry Blossom as the heart creates a fruity scent. The base highlights the floral musky tones with Vanilla, Musks and Ambrox.

BANANA REPUBLIC



|   |
|---|
| 531961  |
| <b>BANANA REPUBLIC GARDENIA &amp; CARDAMOM EAU DE PARFUM 75ML</b> |
| RRP    INNER    OUTER   |
| \$59.99    3  |
| 840797126275  |

Gardenia & Cardamom redefines a decadent floral. Almond blossom and a chocolate nuance add a charming warmth to fluffy white florals. This fragrance, created by, Vince Kuczinski, was inspired by a gourmand floral, the perfect combination of dreamy and cozy.

**FRAGRANCE NOTES**  
**TOP:** Mandarin, Rhubarb, Bitter Almond  
**MIDDLE:** Tuberose, Water Lily, White Jasmine  
**BASE:** Driftwood, White Musk, Warm Amber

**FRAGRANCE TYPE**  
Floral



|  |
|--|
| 505641   |
| <b>BANANA REPUBLIC NEROLI WOODS EAU DE PARFUM 75ML</b> |
| RRP    INNER    OUTER                                  |
| \$59.99    3   |
| 840797116542   |

The smell of Neroli and Orange Blossoms always brings me right back to those delicious cakes and carefree summer days at the beach.

**FRAGRANCE NOTES**  
**TOP:** Mandarin Leaves, Neroli, Coconut Water  
**MIDDLE:** Peony, Orange Flower, Solar Frangipani  
**BASE:** Ebony Woods, Amber, Sandalwood, Cedar

**FRAGRANCE TYPE**  
Floral Woody Citrus



|  |
|--|
| 554645   |
| <b>BANANA REPUBLIC PEONY &amp; PEPPERCORN EAU DE PARFUM 75ML</b> |
| RRP    INNER    OUTER  |
| \$59.99    3   |
| 840797126282   |

Peony & Peppercorn was inspired by garden-fresh florals on a breezy day. Perfumer, Vince Kuczinski, intertwined aromatic notes with plush florals to create a cooling airiness.

**FRAGRANCE NOTES**  
**TOP:** Bergamot, Pink Pepper, Watercress  
**MIDDLE:** Pink Peony, Rose Petals, Magnolia Blossom  
**BASE:** Skin Musk, Cashmere Wood, Creamy Sandalwood

**FRAGRANCE TYPE**  
Floral Woody



|  |
|--|
| 500015   |
| <b>BANANA REPUBLIC TOBACCO &amp; TONKA BEAN EAU DE PARFUM 75ML</b> |
| RRP    INNER    OUTER  |
| \$59.99    3   |
| 840797126299   |

Tobacco & Tonka Bean was inspired by an after-dinner stroll on a summer evening. Gino Percontino, created this rich and elegant scent by pairing smoky notes with addictive gourmands. The sensory pleasures of a fine cigar and a chilled bourbon topped with vanilla mousse, are all captured within this fragrance.

**FRAGRANCE NOTES**  
**TOP:** Anjou Pear, Mirabelle Plum, White Apricot  
**MIDDLE:** Coconut, Wild Magnolia, Vanilla Orchid  
**BASE:** Vanilla Bean, Benzoin Absolute, Caramelized Patchouli

**FRAGRANCE TYPE**  
Oriental Woody





|   |       |       |
|---|-------|-------|
| 983713  |       |       |
| CRISTIANO RONALDO CR7 PLAY IT COOL<br>EAU DE TOILETTE 100ML SPRAY |       |       |
| RRP   | INNER | OUTER |
| \$59.99   | 3     | 24    |
| 5060524510749   |       |       |

Fresh. Invigorating. Sensual.  
CR7 Play It Cool by Cristiano Ronaldo is an on-the-go fragrance for men who enjoy a casual, confident and cool lifestyle – just like Ronaldo himself.

**FRAGRANCE NOTES**  
**TOP:** Mandarin, Bergamot, Pear  
**MIDDLE:** Lavender, Cardamom, Marine Accord, Mint  
**BASE:** Ambrox, Tonka, Musk  
**FRAGRANCE TYPE**  
Fresh Aromatic Fougere



|   |       |       |
|---|-------|-------|
| 573778  |       |       |
| CRISTIANO RONALDO CR7 ORIGINS<br>EAU DE TOILETTE 50ML |       |       |
| RRP   | INNER | OUTER |
| \$39.99   | 6     | 24    |
| 5060524511142   |       |       |

Authentic and genuine, Cristiano Ronaldo Origins is a light, subtle fragrance for those of you who are passionate about life, nature, and finding joy in simplicity. With its freshness and floral tones, you will feel solidly grounded and at the same time connected to yourself and your roots.

**FRAGRANCE NOTES**  
**TOP:** Pineapple sorbet, Mandarin, Bay Leaf  
**HEART:** Clary Sage, Geranium, Salty Lavender  
**BASE:** Vetiver, Patchouli  
**FRAGRANCE TYPE**  
Aromatic Fougere



|   |       |       |
|---|-------|-------|
| 73048   |       |       |
| CRISTIANO RONALDO CR7 GAME ON<br>EAU DE TOILETTE 50ML |       |       |
| RRP   | INNER | OUTER |
| \$39.99   | 6     | 24    |
| 5060524510893   |       |       |

73048  
CRISTIANO RONALDO CR7 GAME ON  
EAU DE TOILETTE 50ML

CR7 Game On is for a man who is always up for anything, with a bold and optimistic spirit. A modern and sensual man who commands attention as soon as he enters the room. Inviting you to come back for more... or stay out all night.

**FRAGRANCE NOTES**  
**TOP:** Crisp Apple, Papaya, Cardamom, Crushed Ice  
**MIDDLE:** Elemi, Violet Dew, Lavender Bud, Juniper Berry  
**DRY:** Cashmere Woods, Cedarwood, Sugared Tonka Bean, Guaiacwood  
**FRAGRANCE TYPE**  
Woody Fruity



|  |       |       |
|--|-------|-------|
| 647654   |       |       |
| CRISTIANO RONALDO CR7 FEARLESS<br>EAU DE TOILETTE 50ML |       |       |
| RRP  | INNER | OUTER |
| \$39.99  | 6     | 24    |
| 5060524511340  |       |       |

342257  
CRISTIANO RONALDO CR7 FEARLESS  
EAU DE TOILETTE 100ML

The NEW Cristiano Ronaldo Fearless is a long-lasting woody spicy scent, designed for the determined and confident man. Inspired by Ronaldo's unique experience and unstoppable ambition, FEARLESS is for those who aim for perfection.

**FRAGRANCE NOTES**  
**TOP:** Grapefruit, Violet Leaf, LONGOZA, Bay Leaf  
**HEART:** Geranium Madagascar, Violet, Nutmeg  
**BASE:** Tonka, Vanilla  
**FRAGRANCE TYPE**  
Woody Fruity



Abercrombie & Fitch  
AUTEHNTIC MOMENT



|   |
|---|
| 747525  |
| <b>ABERCROMBIE &amp; FITCH<br/>AUTHENTIC FOR HIM<br/>EAU DE TOILETTE<br/>30ML SPRAY</b> |
| RRP    INNER    OUTER   |
| \$39.99    3        24  |
| 085715166036  |

|  |
|--|
| 747524   |
| <b>ABERCROMBIE &amp; FITCH<br/>AUTHENTIC FOR HIM<br/>EAU DE TOILETTE<br/>100ML SPRAY</b> |
| RRP    INNER    OUTER  |
| \$59.99    3        12   |
| 085715166012   |

A fresh citrus aromatic perfume that is constructed with modern brightness and comfort. This fragrance captures the excitement and authenticity that the young-at-hearts search for.

**FRAGRANCE NOTES**  
**TOP:** Grapefruit, Bergamot, Black Pepper  
**MIDDLE:** Ginger Oil, Clary Sage, Lavender  
**BASE:** Clearwood, White Moss, Suede

**FRAGRANCE TYPE**  
Citrus Aromatic Wood



|   |
|---|
| 747523  |
| <b>ABERCROMBIE &amp; FITCH<br/>AUTHENTIC FOR HER<br/>EAU DE PARFUM<br/>30ML SPRAY</b> |
| RRP    INNER    OUTER   |
| \$39.99    3        24  |
| 085715166531  |

|  |
|--|
| 747522   |
| <b>ABERCROMBIE &amp; FITCH<br/>AUTHENTIC FOR HER<br/>EAU DE PARFUM<br/>100ML SPRAY</b> |
| RRP    INNER    OUTER  |
| \$59.99    3        12   |
| 085715166517   |

This citrus floral wood fragrance highlighted by a bouquet of fragrant fruity, green and citrus scented tones this fragrance will bring a sensual, fresh and calming sensation while a softer fragranced floral, sweet fruity and fresh hints hide feeling of freedom and excitement.

**FRAGRANCE NOTES**  
**TOP:** Pear, Mandarin, Red Currant  
**MIDDLE:** Magnolia, Nectarine, Muguet  
**BASE:** Ambrette Seed, Cedarwood, Sandalwood

**FRAGRANCE TYPE**  
Citrus Floral Wood



|  |
|--|
| 784608   |
| <b>ABERCROMBIE &amp; FITCH<br/>AUTHENTIC SELF FOR<br/>HER EDP 30ML SPRAY<br/>NEW</b> |
| RRP    INNER    OUTER  |
| \$29.99    3        24   |
| 85715168412  |

|   |
|---|
| 568592  |
| <b>ABERCROMBIE &amp; FITCH<br/>AUTHENTIC SELF FOR<br/>HER EDP 100ML SPRAY<br/>NEW</b> |
| RRP    INNER    OUTER   |
| \$49.99    3        12  |
| 85715168405   |

The inspiration behind the AUTHENTIC SELF perfume line is to empower people to be confident in their uniqueness and express it boldly. “The inspiration was to capture the freeing and addicting feeling of living as your most authentic self.” – Linda Chinery

**FRAGRANCE NOTES**  
**TOP:** Lemon Zest, Gooseberry, Pear  
**HEART:** Jasmine, Freesia, Lily-of-the-Valley  
**BASE:** Musk, Cedarwood, Sandalwood

**FRAGRANCE TYPE**  
Floral Woody for Her



|  |
|--|
| 356526   |
| <b>ABERCROMBIE &amp; FITCH<br/>AWAY FOR MEN EAU<br/>DE TOILETTE 30ML<br/>SPRAY</b> |
| RRP    INNER    OUTER  |
| \$42.99    3        24   |
| 85715169723  |

|   |
|---|
| 356460  |
| <b>ABERCROMBIE &amp; FITCH<br/>AWAY FOR MEN EAU<br/>DE TOILETTE 100ML<br/>SPRAY</b> |
| RRP    INNER    OUTER   |
| \$62.99    3        12  |
| 85715169709   |

If the journey is a trip, then the destination is a feeling. Now, more than ever we understand the importance of savouring the moments in which we live, each day and every day. AWAY from Abercrombie & Fitch is an invitation to press pause and just be.

**FRAGRANCE NOTES**  
**TOP:** Violet Leaf, Grapefruit  
**HEART:** Ginger, Egypt Geranium, White Peppercorn  
**BASE:** Amber, Blonde Wood, Vetiver

**FRAGRANCE TYPE**  
Aquatic Fougere



|  |
|--|
| 606113   |
| <b>ABERCROMBIE &amp; FITCH<br/>AUTHENTIC SELF FOR<br/>HIM EDT 30ML SPRAY<br/>NEW</b> |
| RRP    INNER    OUTER  |
| \$29.99    3        24   |
| 85715168115  |

|   |
|---|
| 838653  |
| <b>ABERCROMBIE &amp; FITCH<br/>AUTHENTIC SELF FOR<br/>HIM EDT 100ML SPRAY<br/>NEW</b> |
| RRP    INNER    OUTER   |
| \$49.99    3        12  |
| 85715168108   |

The inspiration behind the AUTHENTIC SELF perfume line is to empower people to be confident in their uniqueness and express it boldly. “I was inspired by the fresh brightness of an early summer morning – full of new energy and possibilities.” – Frank Voelkl

**FRAGRANCE NOTES**  
**TOP:** Cardamon, Cypress, Ginger  
**HEART:** Violet Leaf, Geranium, Freesia  
**BASE:** Madagascar Vanilla, Virginia Cedarwood, Brazilian Tonka Bean

**FRAGRANCE TYPE**  
Fougere Amber for Him



ABERCROMBIE & FITCH



|                                |       |       |
|--------------------------------|-------|-------|
| 643250                         |       |       |
| <b>ABERCROMBIE &amp; FITCH</b> |       |       |
| <b>AWAY FOR WOMEN</b>          |       |       |
| <b>EAU DE PARFUM</b>           |       |       |
| <b>30ML SPRAY</b>              |       |       |
| RRP                            | INNER | OUTER |
| \$42.99                        | 3     | 24    |
| 85715169723                    |       |       |

|   |       |       |
|---|-------|-------|
| 776955  |       |       |
| <b>ABERCROMBIE &amp; FITCH<br/>AWAY FOR WOMEN<br/>EAU DE PARFUM<br/>100ML SPRAY</b> |       |       |
| RRP   | INNER | OUTER |
| \$62.99   | 3     | 12    |
| 85715169709   |       |       |

This Citrus Floral Wood fragrance highlighted by a bouquet of fragrant fruity, green and citrus scented tones. This fragrance will bring a sensual, fresh and calming sensation while a softer fragranced floral, sweet fruity and fresh hints hide feeling of freedom and excitement.

**FRAGRANCE NOTES**  
**TOP:** Red Currant, Pear, Mandarin  
**HEART:** Muguet, Freesia, Jasmine  
**BASE:** Amber, Musk, Praline

**FRAGRANCE TYPE**  
Floral Fruity



328632

ABERCROMBIE & FITCH  
AWAY TONIGHT FOR  
MEN EAU DE TOILETTE  
30ML SPRAY

| RRP     | INNER | OUTER |
|---------|-------|-------|
| \$39.99 | 3     | 24    |

85715169327

531681

**ABERCROMBIE & FITCH  
AWAY TONIGHT FOR  
MEN EAU DE TOILETTE  
100ML SPRAY**

| RRP     | INNER | OUTER |
|---------|-------|-------|
| \$62.99 | 3     | 12    |

85715169303

A fragrance that captures the excitement of the evening ahead and the energising and magnetic one of reuniting with friends. At nightfall, the freshness is felt. Away Tonight for men embodies this moment with its fresh and woody fragrance. Its ingredients, all from sustainable sources, form a unique composition.

**FRAGRANCE NOTES**  
**TOP:** Bergamot, Grapefruit, Black Pepper  
**HEART:** Moss, Carrot, Geranium  
**BASE:** Sandalwood, Patchouli, Cedarwood

**FRAGRANCE TYPE**  
Fresh Woody



836683

ABERCROMBIE & FITCH  
AWAY TONIGHT FOR  
WOMEN EAU DE  
PARFUM 30ML SPRAY

| RRP     | INNER | OUTER |
|---------|-------|-------|
| \$39.99 | 3     | 24    |

85715169921

532337

ABERCROMBIE & FITCH  
AWAY TONIGHT FOR  
WOMEN EAU DE  
PARFUM 100ML SPRAY

| RRP     | INNER | OUTER |
|---------|-------|-------|
| \$62.99 | 3     | 12    |

85715169907

Away Tonight for women is a sensual fragrance as unexpected as your evening. As lively as unforgettable evenings, this unique composition is full of energy. To play in duet with Away Tonight for men, a fresh and woody fragrance that celebrates the freshness of the night.

**FRAGRANCE NOTES**  
**TOP:** Pink Pepper, Pink Grapefruit, Freesia  
**HEART:** Jasmine Petal, Muguet, Heliotrope  
**BASE:** Cashmere Woods, Benzoin, Tonka

**FRAGRANCE TYPE**  
Amber Fruity



|   |       |       |
|---|-------|-------|
| 811548  |       |       |
| ABERCROMBIE & FITCH<br>AWAY WEEKEND<br>MEN EDT 30ML |       |       |
| RRP   | INNER | OUTER |
| \$49.99   | N/A   | 24    |
| 85715169426   |       |       |

|                                |       |       |
|--------------------------------|-------|-------|
| 546065                         |       |       |
| <b>ABERCROMBIE &amp; FITCH</b> |       |       |
| <b>AWAY WEEKEND</b>            |       |       |
| <b>MEN EDT 100ML</b>           |       |       |
| RRP                            | INNER | OUTER |
| \$62.99                        | N/A   | 12    |
| 85715169402                    |       |       |

It doesn't have to be far or fancy. No matter where we are going, as long as it's in the same direction. Let's disconnect for a few days, and enjoy the simple things... an AWAY WEEKEND. Perfumer Claude Dir was inspired by the notion of a quick getaway - a spontaneous expression of freedom and adventure

**FRAGRANCE NOTES**  
**TOP:** Bergamot  
**HEART:** Clary Sage  
**BASE:** Atlas Cedar

**FRAGRANCE TYPE**  
???



|   |       |       |
|---|-------|-------|
| 558888  |       |       |
| ABERCROMBIE & FITCH<br>AWAY WEEKEND<br>WOMEN EDT 30ML |       |       |
| RRP   | INNER | OUTER |
| \$49.99   | N/A   | 24    |
| 85715169976   |       |       |

|                                |       |       |
|--------------------------------|-------|-------|
| 568818                         |       |       |
| <b>ABERCROMBIE &amp; FITCH</b> |       |       |
| <b>AWAY WEEKEND</b>            |       |       |
| <b>WOMEN EDT 100ML</b>         |       |       |
| RRP                            | INNER | OUTER |
| \$62.99                        | N/A   | 12    |
| 85715169952                    |       |       |

It doesn't have to be far or fancy. No matter where we are going, as long as it's in the same direction. Let's disconnect for a few days, and enjoy the simple things... an AWAY WEEKEND. "I wanted to capture the effortless spirit of a relaxed weekend. Calming memories filled with light." – Perfumer Clement Gavary

**FRAGRANCE NOTES**  
**TOP:** White Tea  
**HEART:** Lavender Diva  
**BASE:** Ambrox Super

**FRAGRANCE TYPE**  
???



SARAH JESSICA PARKER



|  |       |       |
|--|-------|-------|
| 970951                                 |       |       |
| SJP LOVELY<br>EAU DE PARFUM 30ML SPRAY |       |       |
| RRP                                    | INNER | OUTER |
| \$19.99                                | 3     | 12    |
| 5060426150029                          |       |       |

Obsessed with style and fashion, Sarah Jessica Parker always wanted a fragrance that would be very sexy and yet undeniably classy. Lovely – just as lovely on the inside!

**FRAGRANCE NOTES**  
**TOP:** Mandarin, Bergamot, Apple, Rosewood  
**MIDDLE:** White Daffodil, Orchid, Lavender  
**BASE:** White Amber, Musk, Cedar, Woody Notes  
**FRAGRANCE TYPE**  
Mossy Wood/Chypre



982557

**SJP BORN LOVELY**  
**EAU DE PARFUM 30ML SPRAY**

| RRP     | INNER | OUTER |
|---------|-------|-------|
| \$29.99 | 3     | 48    |

5060426153501

Inspired by the loveliness all women are born with. A sophisticated fragrance inviting a new generation of women into the Lovely world.

**FRAGRANCE NOTES**  
**TOP:** Mandarin, Peony, Cassis  
**MIDDLE:** Blushing Freesia, Honeysuckle, Orange Blossom  
**BASE:** Patchouli, Cedarwood, Caramel  
**FRAGRANCE TYPE**  
Woody Floriental

|                                  |       |       |
|----------------------------------|-------|-------|
| 977972                           |       |       |
| <b>SJP LOVELY</b>                |       |       |
| <b>EAU DE PARFUM 100ML SPRAY</b> |       |       |
| RRP                              | INNER | OUTER |
| \$39.99                          | 3     | 12    |
| 5060426150005                    |       |       |

|                                  |       |       |
|----------------------------------|-------|-------|
| 982556                           |       |       |
| <b>SJP BORN LOVELY</b>           |       |       |
| <b>EAU DE PARFUM 100ML SPRAY</b> |       |       |
| RRP                              | INNER | OUTER |
| \$49.99                          | 3     | 12    |
| 5060426153464                    |       |       |

ABERCROMBIE & FITCH

SARAH JESSICA PARKER





**Balance is at the heart of everything we do at Fusion Health. It's also a central concept in traditional Chinese medicine, which is the inspiration for so many of our products.**

That's why we're passionate about empowering you to lead a healthy, balanced life, and why our Australian-made supplement range combines traditional herbal medicine ingredients from around the world with the latest science, manufactured to our rigorous quality standards.

ancient wisdom  
**modern medicine®**





ancient wisdom  
modern medicine®

COLD, FLU,  
IMMUNITY  
& ALLERGY



F41052

**VIRAFORCE 30 VCAPS**

| RRP          | INNER | OUTER |
|--------------|-------|-------|
| \$28.95      | 3     | 48    |
| 680248001139 |       |       |

- Contains clinically trialled\* andrographis extract AP-BIO® to relieve common cold and flu symptoms with vitamin C and zinc to support healthy function of the immune system.



F40181

**ALLERGY 30 VCAPS**

| RRP          | INNER | OUTER |
|--------------|-------|-------|
| \$31.95      | 3     | 72    |
| 680248002136 |       |       |

- Contains baical skullcap, which is traditionally used in Chinese medicine to relieve symptoms of mild allergies, including hayfever symptoms such as red, itchy eyes and a runny, blocked or itchy nose



F40932

**ASTRA 8 30 TABS**

| RRP          | INNER | OUTER |
|--------------|-------|-------|
| \$31.95      | 4     | 24    |
| 680248001207 |       |       |

- Contains astragalus, which is traditionally used to improve immune defences and help reduce the frequency of common colds in Chinese medicine, as well as to increase vitality and help the body cope with stress

F41053

**VIRAFORCE 60 VCAPS**

| RRP          | INNER | OUTER |
|--------------|-------|-------|
| \$44.95      | 3     | 36    |
| 680248001146 |       |       |

F40182

**ALLERGY 60 VCAPS**

| RRP          | INNER | OUTER |
|--------------|-------|-------|
| \$49.95      | 3     | 48    |
| 680248002143 |       |       |

F40919

**ASTRA 8 60 TABS**

| RRP          | INNER | OUTER |
|--------------|-------|-------|
| \$49.95      | 6     | 24    |
| 680248001214 |       |       |

F40925

**ASTRA 8 120 TABS**

| RRP          | INNER | OUTER |
|--------------|-------|-------|
| \$85.95      | 6     | 24    |
| 680248001221 |       |       |



38339

**ASTRA 8 100ML**

| RRP          | INNER | OUTER |
|--------------|-------|-------|
| \$38.95      | 3     | 30    |
| 680248001009 |       |       |

- Features astragalus, traditionally used in Chinese medicine to help improve immune system function, reduce the frequency of common colds, increase vitality and help the body adapt to stress



38415

**COLD & FLU 30 TABS**

| RRP          | INNER | OUTER |
|--------------|-------|-------|
| \$32.95      | 6     | 24    |
| 680248003034 |       |       |

- With echinacea to shorten the duration of common cold symptoms
- Plus balloonflower, traditionally taken in Chinese medicine to reduce symptoms of the common cold including cough



F40202

**COUGH LUNG TONIC 30 VCAPS**

| RRP          | INNER | OUTER |
|--------------|-------|-------|
| \$33.95      | 3     | 72    |
| 680248010414 |       |       |

- Contains balloonflower, which is traditionally used to ease the coughs of common colds in Chinese medicine
- Also includes elecampane and white horehound, which are traditionally used in Western herbal medicine to relieve mild bronchial coughs



F40230

**COUGH LUNG TONIC 100ML**

| RRP          | INNER | OUTER |
|--------------|-------|-------|
| \$39.95      | 3     | 30    |
| 680248010513 |       |       |

- With white horehound, traditionally taken to ease dry coughs in Western herbal medicine
- Plus thyme, traditionally used as an expectorant, and to reduce coughing and mild upper respiratory tract congestion in Western herbal medicine



ancient wisdom  
modern medicine®

38340

**ASTRA 8 200ML**

| RRP          | INNER | OUTER |
|--------------|-------|-------|
| \$57.95      | 3     | 18    |
| 680248001016 |       |       |

38416

**COLD & FLU 60 TABS**

| RRP          | INNER | OUTER |
|--------------|-------|-------|
| \$51.95      | 6     | 24    |
| 680248003041 |       |       |

F40203

**COUGH LUNG TONIC 60 VCAPS**

| RRP          | INNER | OUTER |
|--------------|-------|-------|
| \$52.95      | 3     | 48    |
| 680248010469 |       |       |

F40232

**COUGH LUNG TONIC 200ML**

| RRP          | INNER | OUTER |
|--------------|-------|-------|
| \$57.95      | 3     | 18    |
| 680248010568 |       |       |

Always read the label and follow the directions for use.

\*Saxena et al. Phytomedicine. 2010 Mar;17(3-4):178-85.





ancient wisdom  
modern medicine®



F41026

**IMMUNITY & STRESS 60 VCAPS**

| RRP          | INNER | OUTER |
|--------------|-------|-------|
| \$41.95      | 3     | 1     |
| 680248000743 |       |       |

- Contains a clinically trialled form of ashwagandha (KSM-66®) to improve the body's ability to adapt to stress and help relieve symptoms of stress and mild anxiety
- Plus astragalus to improve immunity and help reduce the frequency of common colds, based on its traditional use in Chinese medicine



40198

**SINUSITIS 30 VCAPS**

| RRP          | INNER | OUTER |
|--------------|-------|-------|
| \$27.95      | 3     | 72    |
| 680248002150 |       |       |

- Fusion Sinusitis is a blend of five Chinese herbs, including white angelica and xanthium
- White angelica is traditionally used to clear the nasal passages and relieve sinus pain in Chinese medicine

40199

**SINUSITIS 60 VCAPS**

| RRP          | INNER | OUTER |
|--------------|-------|-------|
| \$43.95      | 3     | 48    |
| 680248002167 |       |       |



F41027

**QUERCETIN ADVANCED 60 VCAPS**

| RRP          | INNER | OUTER |
|--------------|-------|-------|
| \$44.95      | 0     | 1     |
| 680248000750 |       |       |

- Combines quercetin with zinc and vitamins C and D to support immune system health
- Quercetin also reduces inflammation and relieves mild allergy symptoms and their frequency



38367

**ZINC ADVANCED 30 TABS**

| RRP          | INNER | OUTER |
|--------------|-------|-------|
| \$24.95      | 3     | 24    |
| 680248052018 |       |       |

- Fusion Zinc Advanced contains zinc glycinate (a highly bioavailable form of zinc with enhanced absorption compared to some other types of zinc), supported by 1000mg vitamin C per tablet

38371

**ZINC ADVANCED 60 TABS**

| RRP          | INNER | OUTER |
|--------------|-------|-------|
| \$34.95      | 3     | 24    |
| 680248052025 |       |       |

F41023

**ZINC ADVANCED 120 TABS**

| RRP          | INNER | OUTER |
|--------------|-------|-------|
| \$56.95      | 0     | 1     |
| 680248000712 |       |       |

# Protect yourself this winter



**Fusion Sinusitis**  
Fusion Sinusitis is a blend of five Chinese herbs, including white angelica and xanthium



**Fusion Immunity & Stress**  
Contains a clinically trialled form of ashwagandha (KSM-66®) to improve the body's ability to adapt to stress and help relieve symptoms of stress and mild anxiety



**Fusion Quercetin Advanced**  
Combines quercetin with zinc and vitamins C and D to support immune system health



**Fusion Zinc Advanced**  
Fusion Zinc Advanced contains zinc glycinate (a highly bioavailable form of zinc with enhanced absorption compared to some other types of zinc), supported by 1000mg vitamin C per tablet



ancient wisdom  
modern medicine®



Always read the label and follow directions for use.  
\*Chandrasekhar K et al. Indian J Psychol Med. 2012;34(3):255-262.





# No Ordinary Immune Supplements

Reinforce protection with a fusion of traditional and modern medicine.



**Fusion Astra 8**  
With astragalus and reishi mushroom, traditionally used to improve immunity in Chinese medicine.

**Fusion Cough Lung Tonic**  
With inula, traditionally used in Western herbal medicine to relieve coughs, enhance lung health and support the immune system to fight illness.

**Fusion ViraForce**  
Containing clinically trialled\* andrographis extract AP-BIO® to relieve common cold and flu symptoms with vitamin C and zinc to support healthy function of the immune system.

**Fusion Cold & Flu**  
Contains echinacea, traditionally used in Western herbal medicine to support the immune system to fight illness such as the symptoms of common colds.

**FUSION health** ancient wisdom modern medicine®

Always read the label and follow directions for use.  
\*Saxena et al. Phytomedicine. 2010 Mar;17(3-4):178-85.

BACK TO INDEX

**FUSION health** ancient wisdom modern medicine®

## BRAIN HEALTH



38397

### GINKGO 60 TABS

| RRP          | INNER | OUTER |
|--------------|-------|-------|
| \$29.95      | 3     | 60    |
| 680248070258 |       |       |

- Improves memory and cognitive performance
- Helps increase attention span
- Supports learning and information processing
- Maintains healthy brain function
- Relieves mild dizziness



F40237

### MEMORY 30 VCAPS

| RRP          | INNER | OUTER |
|--------------|-------|-------|
| \$36.95      | 6     | 90    |
| 680248010056 |       |       |

- Contains ginkgo for the support of cognitive function, memory, learning and improved attention span in healthy adults, and brahmi, which supports memory in people aged over 50 years

F40238

### MEMORY 60 VCAPS

| RRP          | INNER | OUTER |
|--------------|-------|-------|
| \$59.95      | 6     | 72    |
| 680248010063 |       |       |

Always read the label and follow the directions for use.





ancient wisdom  
modern medicine®

ARTHRITIS,  
BONE & JOINT  
HEALTH

# This is no ordinary Curcumin

With Piperine for better bioavailability



Always read the label and follow directions for use.

[BACK TO INDEX](#)



|                                      |
|--------------------------------------|
| 38503                                |
| <b>CURCUMIN<br/>ADVANCED 30 CAPS</b> |
| RRP    INNER    OUTER                |
| \$37.95    3            60           |
| 680248070067                         |

|                                      |
|--------------------------------------|
| 38506                                |
| <b>CURCUMIN<br/>ADVANCED 60 CAPS</b> |
| RRP    INNER    OUTER                |
| \$61.95    3            36           |
| 680248070074                         |

|                                       |
|---------------------------------------|
| 38509                                 |
| <b>CURCUMIN<br/>ADVANCED 120 CAPS</b> |
| RRP    INNER    OUTER                 |
| \$85.95    3            18            |
| 680248070128                          |

- Fusion Curcumin Advanced features curcuminoids, including curcumin, which relieve inflammation, mild joint aches and pain, and mild rheumatic pain



|  |
|--|
| 38330  |
| <b>MAGNESIUM ADVANCED<br/>POWDER LEMON-LIME 165G</b> |
| RRP            INNER            OUTER                |
| \$42.95            4                    40           |
| 680248021212   |

|  |
|--|
| 38332  |
| <b>MAGNESIUM ADVANCED<br/>POWDER LEMON-LIME 330G</b> |
| RRP            INNER            OUTER                |
| \$70.95            1                    24           |
| 680248021229   |

- Contains magnesium glycinate, a highly bioavailable form of magnesium
- Includes B complex vitamins, amino acids and essential minerals
- Magnesium supports normal muscle function and relaxation



|                                       |
|---------------------------------------|
| 38325                                 |
| <b>MAGNESIUM<br/>ADVANCED 60 TABS</b> |
| RRP    INNER    OUTER                 |
| \$32.95    3            36            |
| 680248021106                          |

|  |
|--|
| 38326                                  |
| <b>MAGNESIUM<br/>ADVANCED 120 TABS</b> |
| RRP    INNER    OUTER                  |
| \$52.95    3            18             |
| 680248021151                           |

|  |
|--|
| F41024                                 |
| <b>MAGNESIUM<br/>ADVANCED 240 TABS</b> |
| RRP    INNER    OUTER                  |
| \$84.95    0            1              |
| 680248000729                           |

- Combines four sources of magnesium that are more readily absorbed and available to the body than magnesium from some other sources (such as magnesium oxide)
- Magnesium supports healthy muscle contraction and relaxation

Always read the label and follow the directions for use.

ARTHRITIS, BONE & JOINT HEALTH

ARTHRITIS, BONE & JOINT HEALTH





38429

OCEANPURE FISH OIL  
120 CAPS

| RRP          | INNER | OUTER |
|--------------|-------|-------|
| \$72.95      | 3     | 24    |
| 680248070098 |       |       |

- Supports cardiovascular system health, including heart health, blood vessel dilation and helps healthy people maintain healthy blood lipids
- Relieves inflammation



40501

PAIN & INFLAMMATION  
30 TABS

| RRP          | INNER | OUTER |
|--------------|-------|-------|
| \$32.95      | 6     | 60    |
| 680248008077 |       |       |

- The pain-relieving and anti-inflammatory herbs willow bark and boswellia. Plus fang feng, eucommia, white atractylodes and more
- Willow bark also helps to reduce the occasional occurrence of symptoms of gout in traditional Western herbal medicine

40502

PAIN & INFLAMMATION  
60 TABS

| RRP          | INNER | OUTER |
|--------------|-------|-------|
| \$50.95      | 3     | 48    |
| 680248008084 |       |       |



39954

PAIN RELIEF GEL 75G

| RRP          | INNER | OUTER |
|--------------|-------|-------|
| RRP \$20.95  | 1     | 42    |
| 680248008053 |       |       |

- Non-greasy formula that's readily absorbed and easy to apply to the muscles and joints
- White turmeric is traditionally used to relieve pain (including pain associated with soft tissue trauma) in Chinese medicine



40769

TURMERIC  
30 TABS

| RRP          | INNER | OUTER |
|--------------|-------|-------|
| \$36.95      | 3     | 48    |
| 680248069900 |       |       |

40771

TURMERIC  
60 TABS

| RRP          | INNER | OUTER |
|--------------|-------|-------|
| \$59.95      | 3     | 36    |
| 680248069917 |       |       |

40773

TURMERIC  
90 TABS

| RRP          | INNER | OUTER |
|--------------|-------|-------|
| \$83.95      | 3     | 36    |
| 680248069924 |       |       |

- Fusion Turmeric is our highpotency turmeric formula for the relief of pain and inflammation with curcuminoids, which relieve mild joint pain and soreness in mild osteoarthritis

Always read the label and follow the directions for use.

MCPHERSON'S | EST. 1860

BACK TO INDEX

# Boost immunity and ease stress with a dual-action formula

Including astragalus, used in traditional Chinese medicine, to improve immunity combined with clinically trialled ashwagandha\* to help relieve symptoms of stress.





GENERAL  
HEALTH



| 40548                        |       |       | 40549                        |       |       | F40551                       |       |       |
|------------------------------|-------|-------|------------------------------|-------|-------|------------------------------|-------|-------|
| CHROMIUM<br>ADVANCED 30 TABS |       |       | CHROMIUM<br>ADVANCED 60 TABS |       |       | CHROMIUM<br>ADVANCED 90 TABS |       |       |
| RRP                          | INNER | OUTER | RRP                          | INNER | OUTER | RRP                          | INNER | OUTER |
| \$38.95                      | 3     | 60    | \$64.95                      | 3     | 36    | \$86.95                      | 3     | 24    |
| 680248070500                 |       |       | 680248070517                 |       |       | 680248070524                 |       |       |

- Fusion Chromium Advanced contains 200 micrograms of chromium per tablet to help the metabolism of fats, sugars and proteins, the break down of fats consumed in the diet and maintain healthy blood sugar



| 38393               |       |       |
|---------------------|-------|-------|
| COQ10 150MG 60 CAPS |       |       |
| RRP                 | INNER | OUTER |
| \$59.95             | 6     | 24    |
| 680248070470        |       |       |

- A bioenhanced CoQ10 supplement with piperine for enhanced absorption and bioavailability
- Supports heart and cardiovascular health
- Supports the health of blood vessels



| 40495          |       |       | 40498          |       |       |
|----------------|-------|-------|----------------|-------|-------|
| ENERGY 30 TABS |       |       | ENERGY 60 TABS |       |       |
| RRP            | INNER | OUTER | RRP            | INNER | OUTER |
| \$32.95        | 6     | 72    | \$49.95        | 6     | 60    |
| 680248020017   |       |       | 680248020024   |       |       |

- With Korean ginseng, traditionally used to relieve fatigue, increase energy levels and stamina, support mental clarity, improve the body's ability to adapt to stress, and calm the spirit in Chinese medicine



| F41010                  |       |       | F41011                  |       |       | F41012                   |       |       |
|-------------------------|-------|-------|-------------------------|-------|-------|--------------------------|-------|-------|
| KIDNEY TONIC<br>30 TABS |       |       | KIDNEY TONIC<br>60 TABS |       |       | KIDNEY TONIC<br>120 TABS |       |       |
| RRP                     | INNER | OUTER | RRP                     | INNER | OUTER | RRP                      | INNER | OUTER |
| \$32.95                 | 6     | 60    | \$51.95                 | 3     | 30    | \$85.95                  | 4     | 20    |
| 680248070715            |       |       | 680248070722            |       |       | 680248070739             |       |       |

- With goji berries, traditionally used to strengthen the kidneys, balance yin and yang, and invigorate jing, plus relieve fatigue when kidney yang is deficient in TCM
- Plus rehmannia, traditionally taken as a kidney tonic and to regulate the body fluids if kidney yin is deficient in TCM



| 38497          |       |       | F38500         |       |       |
|----------------|-------|-------|----------------|-------|-------|
| LIBIDO 30 TABS |       |       | LIBIDO 60 TABS |       |       |
| RRP            | INNER | OUTER | RRP            | INNER | OUTER |
| \$32.95        | 6     | 72    | \$50.95        | 6     | 48    |
| 680248009036   |       |       | 680248009043   |       |       |

- Suitable for men and women
- Contains tribulus, traditionally used to promote healthy libido and to increase virility to support healthy sexual function in Ayurvedic medicine



| F41016                 |       |       | F41017                 |       |       | F41018                  |       |       |
|------------------------|-------|-------|------------------------|-------|-------|-------------------------|-------|-------|
| LIVER TONIC<br>30 TABS |       |       | LIVER TONIC<br>60 TABS |       |       | LIVER TONIC<br>120 TABS |       |       |
| RRP                    | INNER | OUTER | RRP                    | INNER | OUTER | RRP                     | INNER | OUTER |
| \$32.95                | 6     | 60    | \$51.95                | 3     | 60    | \$85.95                 | 4     | 20    |
| 680248005069           |       |       | 680248005076           |       |       | 680248005083            |       |       |

- Features milk thistle to support healthy liver function, including the liver's natural detoxification processes
- Contains schisandra, traditionally used to support liver health in traditional Chinese medicine (TCM)

GENERAL  
HEALTH





# Shorten common colds

Including echinacea, traditionally used to relieve common cold and flu symptoms in Western herbal medicine and to reduce the duration of common colds.



## STRESS, SLEEP & ANXIETY



F40553

### B COMPLEX ADVANCED 30 CAPS

| RRP          | INNER | OUTER |
|--------------|-------|-------|
| \$30.95      | 6     | 48    |
| 680248020437 |       |       |

F40555

### B COMPLEX ADVANCED 60 CAPS

| RRP          | INNER | OUTER |
|--------------|-------|-------|
| \$48.95      | 5     | 35    |
| 680248020444 |       |       |

- Fusion B Complex Advanced is a high-strength formula with green tea extract standardised for its content of theanine
- Contains B-group vitamins that support healthy:
- Stress responses in the body
- Energy levels



F40168

### SLEEP 30 TABS

| RRP          | INNER | OUTER |
|--------------|-------|-------|
| \$33.95      | 6     | 72    |
| 680248080110 |       |       |

F40169

### SLEEP 60 TABS

| RRP          | INNER | OUTER |
|--------------|-------|-------|
| \$52.95      | 6     | 60    |
| 680248080219 |       |       |

- With passionflower, traditionally used to reduce sleeplessness and the time taken to fall asleep in Western herbal medicine
- Also contains ziziphus, which is used to induce sleep and calm the mind and spirit in traditional Chinese medicine



40667

### STRESS & ANXIETY 30 TABS

| RRP          | INNER | OUTER |
|--------------|-------|-------|
| \$32.95      | 3     | 72    |
| 680248080516 |       |       |

40682

### STRESS & ANXIETY 60 TABS

| RRP          | INNER | OUTER |
|--------------|-------|-------|
| \$51.95      | 3     | 36    |
| 680248080523 |       |       |

F40661

### STRESS & ANXIETY 120 TABS

| RRP          | INNER | OUTER |
|--------------|-------|-------|
| \$89.95      | 3     | 24    |
| 680248080530 |       |       |

- Features a highly concentrated extract of the herb ashwagandha called KSM-66®, which provides relief for symptoms of stress and mild anxiety and enhances the body's ability to adapt to stress



WOMEN'S  
HEALTH

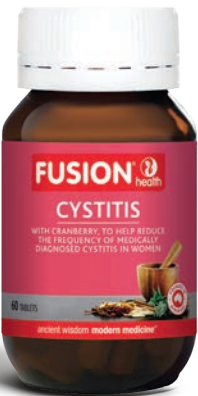

F40559

CYSTITIS 60 TABS

| RRP          | INNER | OUTER |
|--------------|-------|-------|
| \$49.95      | 3     | 48    |
| 680248050069 |       |       |

- Fusion Cystitis contains cranberry to help decrease the occurrence of medically diagnosed cystitis in women
- Contains the Chinese herbs phellodendron and pyrrosia and the Ayurvedic herb crateva



38327

IRON ADVANCED 30 TABS

| RRP          | INNER | OUTER |
|--------------|-------|-------|
| \$19.95      | 6     | 24    |
| 680248051011 |       |       |

- Contains iron glycinate, an organic form of iron which is more readily absorbed than some other forms of iron (such as iron sulfate) plus vitamins B1, B2, B6, B12 and folic acid
- Gentle on the digestive system



38521

MENOPAUSE  
30 VCAPS

| RRP          | INNER | OUTER |
|--------------|-------|-------|
| \$32.95      | 3     | 72    |
| 680248006035 |       |       |

38524

MENOPAUSE  
60 VCAPS

| RRP          | INNER | OUTER |
|--------------|-------|-------|
| \$50.95      | 3     | 48    |
| 680248006042 |       |       |

38527

MENOPAUSE  
120 VCAPS

| RRP          | INNER | OUTER |
|--------------|-------|-------|
| \$85.95      | 3     | 24    |
| 680248006059 |       |       |

- Black cohosh is traditionally used in Western herbal medicine to relieve many common menopausal symptoms, including hot flushes, disturbed sleep, irritability, mood swings and mild rheumatic aches and pains

WOMEN'S  
HEALTH



39957

MENOPAUSE HEAT  
RELIEF 30 VCAPS

| RRP          | INNER | OUTER |
|--------------|-------|-------|
| \$32.95      | 3     | 72    |
| 680248006271 |       |       |

39958

MENOPAUSE HEAT  
RELIEF 60 VCAPS

| RRP          | INNER | OUTER |
|--------------|-------|-------|
| \$50.95      | 3     | 48    |
| 680248006288 |       |       |

39959

MENOPAUSE HEAT  
RELIEF 120 VCAPS

| RRP          | INNER | OUTER |
|--------------|-------|-------|
| \$85.95      | 3     | 24    |
| 680248006295 |       |       |

- Features dong quai, traditionally used for the relief of menopausal symptoms including hot flushes in Chinese medicine
- Plus vitex, traditionally used in Western herbal medicine to relieve menopausal symptoms



40492

WOMEN'S BALANCE  
30 TABS

| RRP          | INNER | OUTER |
|--------------|-------|-------|
| \$30.95      | 6     | 72    |
| 680248030184 |       |       |

40489

WOMEN'S BALANCE  
60 TABS

| RRP          | INNER | OUTER |
|--------------|-------|-------|
| \$47.95      | 6     | 60    |
| 680248030191 |       |       |

40491

WOMEN'S BALANCE  
120 TABS

| RRP          | INNER | OUTER |
|--------------|-------|-------|
| \$79.95      | 6     | 36    |
| 680248030207 |       |       |

- Fusion Women's Balance contains dong quai and cyperus, which are traditionally used to regulate a healthy menstrual cycle and ease period pain in Chinese medicine
- Irregular periods are traditionally alleviated using white peony, bupleurum and cyperus in TCM





HAIR, SKIN  
& NAILS



|                              |
|------------------------------|
| 38567                        |
| HAIR SKIN & NAILS<br>30 TABS |
| RRP    INNER    OUTER        |
| \$33.95   4        24        |
| 680248004444                 |

|                              |
|------------------------------|
| 38568                        |
| HAIR SKIN & NAILS<br>60 TABS |
| RRP    INNER    OUTER        |
| \$53.95   6        24        |
| 680248004451                 |

|                              |
|------------------------------|
| 38569                        |
| HAIR SKIN & NAILS<br>90 TABS |
| RRP    INNER    OUTER        |
| \$71.95   6        24        |
| 680248004468                 |

- Fusion Hair, Skin & Nails contains nutrients to support healthy hair, nails and skin, including biotin to decrease hair loss when dietary intake of it is inadequate



|                        |
|------------------------|
| 38394                  |
| HAIR TONIC<br>30 VCAPS |
| RRP    INNER    OUTER  |
| \$32.95   6        24  |
| 680248004475           |

|                        |
|------------------------|
| 38395                  |
| HAIR TONIC<br>60 VCAPS |
| RRP    INNER    OUTER  |
| \$49.95   6        24  |
| 680248004482           |

|                         |
|-------------------------|
| 38396                   |
| HAIR TONIC<br>120 VCAPS |
| RRP    INNER    OUTER   |
| \$84.95   6        24   |
| 680248004499            |

- With biota, traditionally used to decrease hair loss and improve hair growth in traditional Chinese medicine (TCM)
- Biota is also traditionally used to help maintain healthy hair follicles and to relieve scalp irritation by cooling blood heat in TCM



|                                    |
|------------------------------------|
| 38375                              |
| SKIN TONIC 30 VCAPS                |
| RRP        INNER        OUTER      |
| \$30.95        6                72 |
| 680248005540                       |

|                                    |
|------------------------------------|
| 38377                              |
| SKIN TONIC 60 VCAPS                |
| RRP        INNER        OUTER      |
| \$49.95        6                48 |
| 680248005557                       |

- Features Japanese catnip, traditionally used to relieve itchy skin and symptoms of mild eczema and hives in traditional Chinese medicine (TCM)
- Contains burdock, traditionally used to relieve mild psoriasis symptoms in Western herbal medicine, including dry, scaly skin

Always read the label and follow the directions for use.

BACK TO INDEX

Tackle  
allergies

Featuring quercetin and vitamin C  
for relief of mild allergy symptoms.







# Men's and Women's Multi Advanced



**Fusion Men's Multi Advanced**  
Comprehensive one-a-day multivitamin to help support men's health and wellbeing. With zinc and vitamin C to support healthy immune system function. Zinc also supports reproductive system health, including prostate function and sperm production and helps maintain healthy hair.

**Fusion Women's Multi Advanced**  
A high potency nutritional formulation to help support women's health with essential vitamins and minerals. Includes antioxidants, botanical extracts and green tea. Contains zinc and vitamin C to support healthy immune system function and the formation of healthy collagen.

## MULTI-VITAMINS



|                                     |       |       |
|-------------------------------------|-------|-------|
| 38432                               |       |       |
| <b>MEN'S MULTI ADVANCED 30 TABS</b> |       |       |
| RRP                                 | INNER | OUTER |
| \$31.95                             | 3     | 30    |
| 680248070180                        |       |       |

- Comprehensive one-a-day multivitamin to help support men's health and wellbeing
- With zinc and vitamin C to support healthy immune system function
- Zinc also supports reproductive system health, including prostate function and sperm production and helps maintain healthy hair



|                                       |       |       |
|---------------------------------------|-------|-------|
| 38470                                 |       |       |
| <b>WOMEN'S MULTI ADVANCED 30 TABS</b> |       |       |
| RRP                                   | INNER | OUTER |
| \$32.95                               | 6     | 24    |
| 680248070265                          |       |       |

- A high potency nutritional formulation to help support women's health with essential vitamins and minerals
- Includes antioxidants, botanical extracts and green tea
- Contains zinc and vitamin C to support healthy immune system function and the formation of healthy collagen

|                                     |       |       |
|-------------------------------------|-------|-------|
| 38469                               |       |       |
| <b>MEN'S MULTI ADVANCED 60 TABS</b> |       |       |
| RRP                                 | INNER | OUTER |
| \$52.95                             | 6     | 24    |
| 680248070197                        |       |       |

|                                       |       |       |
|---------------------------------------|-------|-------|
| 38473                                 |       |       |
| <b>WOMEN'S MULTI ADVANCED 60 TABS</b> |       |       |
| RRP                                   | INNER | OUTER |
| \$54.95                               | 6     | 24    |
| 680248070272                          |       |       |

|                                       |       |       |
|---------------------------------------|-------|-------|
| 38474                                 |       |       |
| <b>WOMEN'S MULTI ADVANCED 90 TABS</b> |       |       |
| RRP                                   | INNER | OUTER |
| \$75.95                               | 6     | 24    |
| 680248070289                          |       |       |

For all orders please contact  
1. Your McPherson's territory manager  
2. 1800 550 103  
3. eorders@mcpher.com.au





# GLAM

by manicare®





NATURAL



22315

BELLA

| RRP     | INNER | OUTER |
|---------|-------|-------|
| \$11.59 | 3     | 432   |

9329221223151

- 2 wispy accent lashes on an invisible clear band for natural highlighting.
- Lightweight. Reusable.
- Hypoallergenic and latex free adhesive included.
- Cruelty free.



22280

HAZEL

| RRP     | INNER | OUTER |
|---------|-------|-------|
| \$17.99 | 3     | 432   |

9329221222802

- Wispy lashes with a discreet band, tapered to heighten drama with a natural glamorous finish.
- Lightweight. Reusable.
- Hypoallergenic and latex free adhesive included.
- Cruelty free.



22282

EMILY

| RRP     | INNER | OUTER |
|---------|-------|-------|
| \$17.99 | 3     | 432   |

9329221222826

- Wispy lashes with a discreet band, tapered to give natural length and definition.
- Lightweight. Reusable.
- Hypoallergenic and latex free adhesive included.
- Cruelty free.



22320

EMILY 2 PACK

| RRP     | INNER | OUTER |
|---------|-------|-------|
| \$22.99 | 3     | 432   |

9329221223205

- 4 wispy lashes with a discreet band, tapered to give natural length and definition.
- Lightweight. Reusable.
- Hypoallergenic and latex free adhesive included.
- Cruelty free.



22308

KENDALL

| RRP     | INNER | OUTER |
|---------|-------|-------|
| \$13.49 | 3     | 432   |

9329221223083

- 2 multi-dimensional lashes with soft, wispy layers to boost the natural lash line.
- Lightweight. Reusable.
- Hypoallergenic and latex free adhesive included.
- Cruelty free.



22326

KENDALL 2 PACK

| RRP     | INNER | OUTER |
|---------|-------|-------|
| \$22.99 | 3     | 432   |

9329221223267

- 4 multi-dimensional lashes with soft, wispy layers to boost the natural lash line.
- Lightweight. Reusable.
- Hypoallergenic and latex free adhesive included.
- Cruelty free.



22281

SOPHIA

| RRP     | INNER | OUTER |
|---------|-------|-------|
| \$17.99 | 3     | 432   |

9329221222819

- 2 feather-like lashes with an invisible band for luscious length and volume.
- Lightweight. Reusable.
- Hypoallergenic and latex free adhesive included.
- Cruelty free.



22321

SOPHIA 2 PACK

| RRP     | INNER | OUTER |
|---------|-------|-------|
| \$22.99 | 3     | 432   |

9329221223212

- 4 feather-like lashes with an invisible band for luscious length and volume.
- Lightweight. Reusable.
- Hypoallergenic and latex free adhesive included.
- Cruelty free.



22307

EVIE

| RRP     | INNER | OUTER |
|---------|-------|-------|
| \$13.49 | 3     | 432   |

9329221223076

- 2 wispy lashes with an invisible band and layers of lush fibres to give length and definition.
- Lightweight. Reusable.
- Hypoallergenic and latex free adhesive included.
- Cruelty free.

LENGTH







22215

ALESSANDRA

| RRP     | INNER | OUTER |
|---------|-------|-------|
| \$13.49 | 3     | 432   |

9329221222154

- 2 extra long, wispy lashes with textured layers for an intense, multi-dimensional lash effect.
- Lightweight. Reusable.
- Hypoallergenic and latex free adhesive included.
- Cruelty free.



22306

PIA

| RRP     | INNER | OUTER |
|---------|-------|-------|
| \$13.49 | 3     | 432   |

9329221223069

- 2 extra fine, multi-dimensional lashes for ultimate fullness and definition.
- Lightweight. Reusable.
- Hypoallergenic and latex free adhesive included.
- Cruelty free.



22261

ADELE

| RRP     | INNER | OUTER |
|---------|-------|-------|
| \$13.49 | 3     | 432   |

9329221222611

- 2 full-bodied lashes with wispy edges for a dramatic lash effect.
- Lightweight. Reusable.
- Hypoallergenic and latex free adhesive included.
- Cruelty free.



22214

ADRIANA

| RRP     | INNER | OUTER |
|---------|-------|-------|
| \$13.49 | 3     | 432   |

9329221222147

- 2 double-density lashes with an invisible band and feathered finish for a blended dramatic effect.
- Lightweight. Reusable.
- Hypoallergenic and latex free adhesive included.
- Cruelty free.



22249

SIENNA

| RRP     | INNER | OUTER |
|---------|-------|-------|
| \$13.49 | 3     | 432   |

9329221222499

- 2 double-density lashes with wispy ends for an intense lash effect.
- Lightweight. Reusable.
- Hypoallergenic and latex free adhesive included.
- Cruelty free.



22214

ADRIANA

| RRP     | INNER | OUTER |
|---------|-------|-------|
| \$13.49 | 3     | 432   |

9329221222147

- 2 double-density lashes with an invisible band and feathered finish for a blended dramatic effect.
- Lightweight. Reusable.
- Hypoallergenic and latex free adhesive included.
- Cruelty free.

INTENSE

DRAMATIC





|   |       |       |
|---|-------|-------|
| 22351   |       |       |
| ARIANA  |       |       |
| RRP   | INNER | OUTER |
| \$16.79   | 3     | 432   |
| 9329221223519   |       |       |
| • 2 criss-crossed lashes with flick-out corners for a glamorous and elongated effect. |       |       |
| • Lightweight. Reusable.  |       |       |
| • Hypoallergenic and latex free adhesive included.                                    |       |       |
| • Cruelty free.   |       |       |



|  |       |       |
|--|-------|-------|
| 22352  |       |       |
| CAMILLA  |       |       |
| RRP  | INNER | OUTER |
| \$16.79  | 3     | 432   |
| 9329221223526  |       |       |
| • 2 multi-layered lashes with a dense base and wispy tips for high impact style. |       |       |
| • Lightweight. Reusable.   |       |       |
| • Hypoallergenic and latex free adhesive included.                               |       |       |
| • Cruelty free.  |       |       |

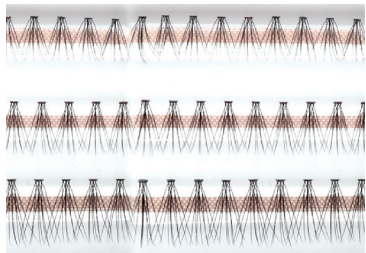

|   |       |       |
|---|-------|-------|
| 22323   |       |       |
| REMI  |       |       |
| RRP   | INNER | OUTER |
| \$16.79   | 3     | 432   |
| 9329221223236   |       |       |
| • 60 lightweight, multi-length lashes with tapered tips for custom length. These lash clusters have a knot-free root so they blend seamlessly with your natural lashes. |       |       |
| • Lightweight. Reusable.  |       |       |
| • Hypoallergenic and latex free adhesive included.  |       |       |
| • Cruelty free.   |       |       |



|  |       |       |
|--|-------|-------|
| 22317  |       |       |
| COCO   |       |       |
| RRP  | INNER | OUTER |
| \$16.79  | 3     | 432   |
| 9329221223175                                      |       |       |
| • 2 dramatically dense lashes for a lavish finish. |       |       |
| • Lightweight. Reusable.                           |       |       |
| • Hypoallergenic and latex free adhesive included. |       |       |
| • Cruelty free.                                    |       |       |



|  |       |       |
|--|-------|-------|
| 22316  |       |       |
| HARPER   |       |       |
| RRP  | INNER | OUTER |
| \$16.79  | 3     | 432   |
| 9329221223168  |       |       |
| • 2 luxurious, feathery lashes for a glamorous effect. |       |       |
| • Lightweight. Reusable.                               |       |       |
| • Hypoallergenic and latex free adhesive included.     |       |       |
| • Cruelty free.  |       |       |

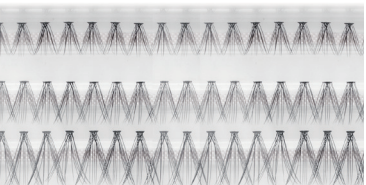

|  |       |       |
|--|-------|-------|
| 22432  |       |       |
| GLAM INDIVIDUAL LASHES - LENGTH DEMMIE                                       |       |       |
| RRP  | INNER | OUTER |
| \$16.49  | 3     | 336   |
| 9329221224325  |       |       |
| • 60 wispy, multi-length lashes with added length for a feathery appearance. |       |       |



|   |       |       |
|---|-------|-------|
| 22405   |       |       |
| KAIA  |       |       |
| RRP   | INNER | OUTER |
| \$16.79   | 3     | 336   |
| 9329221224059   |       |       |
| • 2 delicately handmade silk-effect lash in criss-cross pattern that gives you a doe-eyed look. |       |       |
| • 50% lighter. Ultra soft. Reusable.  |       |       |
| • Hypoallergenic and latex free adhesive included.  |       |       |
| • Cruelty free.   |       |       |



|  |       |       |
|--|-------|-------|
| 22406  |       |       |
| LILA   |       |       |
| RRP  | INNER | OUTER |
| \$16.79  | 3     | 336   |
| 9329221224066  |       |       |
| • 2 lusciously handmade silk-effect lashes that combines length with volume for an ultra glamorous finish. |       |       |
| • 50% lighter. Ultra soft. Reusable.   |       |       |
| • Hypoallergenic and latex free adhesive included.   |       |       |
| • Cruelty free.  |       |       |

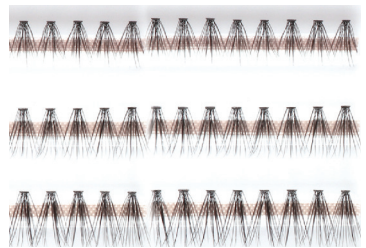

|  |       |       |
|--|-------|-------|
| 22324  |       |       |
| LULA   |       |       |
| RRP  | INNER | OUTER |
| \$16.79  | 3     | 432   |
| 9329221223243  |       |       |
| • 60 full, multi-length lashes with tapered tips for custom volume and intensity. These lash clusters have a knot-free root so they blend seamlessly with your natural lashes. |       |       |
| • Lightweight. Reusable.   |       |       |
| • Hypoallergenic and latex free adhesive included.   |       |       |
| • Cruelty free.  |       |       |





Glam Ready



PRE-GLUED

22377

GLAM READY PRE-GLUED LASHES - KELSEY

| RRP     | INNER | OUTER |
|---------|-------|-------|
| \$13.49 | 3     | 112   |

9329221223779

- 2 double-density mink effect lashes for all-around fullness.
- Featuring a cushioned and lightweight band with glue for comfortable wear and effortless application in seconds.
- Lightweight.
- Hypoallergenic.
- Cruelty free.
- Latex free.

22403

GLAM READY PRE-GLUED LASHES - MAYA

| RRP     | INNER | OUTER |
|---------|-------|-------|
| \$13.49 | 3     | 120   |

9329221224035

- 2 flared mink effect lashes with a flick for an elongated finish.
- Featuring a cushioned and lightweight band with glue for comfortable wear and effortless application in seconds.
- Lightweight.
- Hypoallergenic.
- Cruelty free.
- Latex free.

22404

GLAM READY PRE-GLUED LASHES - KEIRA

| RRP     | INNER | OUTER |
|---------|-------|-------|
| \$13.49 | 3     | 120   |

9329221224042

- 2 feathery multi-layered mink effect lashes for a glamorous finish.
- Featuring a cushioned and lightweight band with glue for comfortable wear and effortless application in seconds.
- Lightweight.
- Hypoallergenic.
- Cruelty free.
- Latex free.

22385

GLAM READY PRE -LUED LASHES - SHANINA

| RRP     | INNER | OUTER |
|---------|-------|-------|
| \$16.79 | 3     | 120   |

9329221223908

- 2 delicately layered mink effect lashes for a glamorous finish.
- Featuring a cushioned and lightweight band with glue for comfortable wear and effortless application in seconds.
- Lightweight.
- Hypoallergenic.
- Cruelty free.
- Latex free.

22402

GLAM READY PRE-GLUED LASHES - BILLIE

| RRP     | INNER | OUTER |
|---------|-------|-------|
| \$13.49 | 3     | 120   |

9329221224028

- 2 delicate mink effect 3/4 lashes for a natural subtle volume
- Featuring a cushioned and lightweight band with glue for comfortable wear and effortless application in seconds.
- Lightweight.
- Hypoallergenic.
- Cruelty free.
- Latex free.

22376

GLAM READY PRE-GLUED LASHES - HEIDI

| RRP     | INNER | OUTER |
|---------|-------|-------|
| \$13.49 | 3     | 112   |

9329221223762

- 2 flared mink effect lashes for an elongated finish.
- Featuring a cushioned and lightweight band with glue for comfortable wear and effortless application in seconds.
- Lightweight.
- Hypoallergenic.
- Cruelty free.
- Latex free.

BACK TO INDEX



GLAM  
by manicare®

FLEXI LASH

GLAM  
by manicare®

LIFT & CURL



22413

| GLAM FLEXI LASH<br>ACCENT EMERY |       |       |
|---------------------------------|-------|-------|
| RRP                             | INNER | OUTER |
| \$14.49                         | 3     | 336   |

9329221224134

- 2 accent lashes with a wispy finish for gorgeous extra length and volume to the outer edge.



22414

| GLAM FLEXI LASH<br>NATURAL RIVER |       |       |
|----------------------------------|-------|-------|
| RRP                              | INNER | OUTER |
| \$14.49                          | 3     | 336   |

9329221224141

- 2 ultra-fine lashes designed to add fullness and length with a fabulous eye-opening effect.



22429

| GLAM LIFT & CURL<br>TILLY - NATURAL |       |       |
|-------------------------------------|-------|-------|
| RRP                                 | INNER | OUTER |
| \$14.49                             | 3     | 336   |

9329221224295

- 2 wispy criss-crossed lashes that give a natural fluttery and feathery appearance across the eye with a permanent curl.



22430

| GLAM LIFT & CURL<br>KIKI - LENGTHENING |       |       |
|--|-------|-------|
| RRP                                    | INNER | OUTER |
| \$14.49                                | 3     | 336   |

9329221224301

- Lift & Curl lashes offer a wispy, eye-lifting design with delicate curled ends. A pre-curved comfort band ensures easy, seamless application on your natural lash line.



22415

| GLAM FLEXI LASH<br>LENGTH JESSE |       |       |
|---------------------------------|-------|-------|
| RRP                             | INNER | OUTER |
| \$14.49                         | 3     | 336   |

9329221224158

- 2 segmented lashes with a clear band and a beautiful criss-cross finish to give definition and elongate the eyes.



22416

| GLAM FLEXI LASH<br>INTENSE ARIEL |       |       |
|----------------------------------|-------|-------|
| RRP                              | INNER | OUTER |
| \$17.49                          | 3     | 336   |

9329221224165

- 2 segmented winged lashes with a clear band for a stunningly dramatic look.



22431

| GLAM LIFT & CURL<br>POPPY - INTENSE / LUXE |       |       |
|--|-------|-------|
| RRP  | INNER | OUTER |
| \$14.49                                    | 3     | 336   |

9329221224318

- Lift & Curl lashes offer a wispy, eye-lifting design with delicate curled ends. A pre-curved comfort band ensures easy, seamless application on your natural lash line.



22417

| GLAM FLEXI LASH<br>LUXE SKYLAR |       |       |
|--------------------------------|-------|-------|
| RRP                            | INNER | OUTER |
| \$17.49                        | 3     | 336   |

9329221224172

- 2 luxurious, matte black, criss-crossed lashes that combines volume and length for a glamorous finish.

WATER ACTIVATED LASHES

ADHESIVE EYELINER & LASHES



ADHESIVE EYELINER & LASH KITS



22363  
GLAM XPRESS CLEAR ADHESIVE EYELINER & LASH KIT - LILLY-ANN

| RRP     | INNER | OUTER |
|---------|-------|-------|
| \$36.49 | 3     | 63    |

- 9329221223632
- Tech smart clear eyeliner with lash adhesive for seamless and express application.
  - Apply the eyeliner along top of lash line and press strip lashes on top for instant application.
  - Quick-dry, waterproof and designed to last all day.
  - Up to 30 uses.
  - Hypoallergenic and latex free.
  - Cruelty free.
  - Kit Includes 2 ultra-fine lashes with an invisible band & 1 Clear Adhesive Eyeliner

22355  
GLAM XPRESS BLACK ADHESIVE EYELINER & LASH KIT - AIMEE-LEIGH

| RRP     | INNER | OUTER |
|---------|-------|-------|
| \$36.49 | 3     | 63    |

- 9329221223557
- Tech smart clear eyeliner with lash adhesive for seamless and express application.
  - Apply the eyeliner along top of lash line and press strip lashes on top for instant application.
  - Quick-dry, waterproof and designed to last all day.
  - Up to 30 uses.
  - Hypoallergenic and latex free.
  - Cruelty free.
  - Kit Includes 2 textured lashes with an invisible band & 1 Clear Adhesive Eyeliner

22368  
GLAM XPRESS BLACK ADHESIVE EYELINER

| RRP     | INNER | OUTER |
|---------|-------|-------|
| \$26.99 | 3     | 315   |

- 9329221223687
- Tech smart black eyeliner with lash adhesive for seamless and express application.
  - Apply the eyeliner along top of lash line and press strip lashes on top for instant application.
  - Quick-dry, waterproof, smudge proof, flake free and designed to last all day.
  - Up to 30 uses.
  - For use with strip lashes.
  - Hypoallergenic and latex free.
  - Cruelty free

22341  
GLAM XPRESS CLEAR ADHESIVE EYELINER

| RRP     | INNER | OUTER |
|---------|-------|-------|
| \$26.99 | 3     | 315   |

- 9329221223410
- Tech smart clear eyeliner with lash adhesive for seamless and express application.
  - Apply the eyeliner along top of lash line and press strip lashes on top for instant application.
  - Quick-dry, waterproof and designed to last all day.
  - Up to 30 uses.
  - For use with strip lashes.
  - Hypoallergenic and latex free.
  - Cruelty free

22364  
GLAM XPRESS BLACK ADHESIVE EYELINER & LASH KIT - ELLA-ROSE

| RRP     | INNER | OUTER |
|---------|-------|-------|
| \$36.49 | 3     | 63    |

- 9329221223649
- Tech smart black eyeliner with lash adhesive for seamless and express application.
  - Apply the eyeliner along top of lash line and press strip lashes on top for instant application.
  - Quick-dry, waterproof, smudge proof, flake-free and designed to last all day.
  - Up to 30 uses.
  - Hypoallergenic and latex free.
  - Cruelty free
  - Kit includes 2 criss-crossed mink effect lashes & 1 black adhesive eyeliner

22366  
GLAM XPRESS BLACK ADHESIVE EYELINER & LASH KIT - RUBY-GRACE

| RRP     | INNER | OUTER |
|---------|-------|-------|
| \$36.49 | 3     | 63    |

- 9329221223663
- Tech smart black eyeliner with lash adhesive for seamless and express application.
  - Apply the eyeliner along top of lash line and press strip lashes on top for instant application.
  - Quick-dry, waterproof, smudge proof, flake free and designed to last all day.
  - Up to 30 uses.
  - Hypoallergenic and latex free.
  - Cruelty free
  - Kit includes 2 multi length mink effect lashes & 1 Black Adhesive Eyeliner.

22367  
GLAM XPRESS BLACK ADHESIVE EYELINER & LASH KIT - MIA-LOUISE

| RRP     | INNER | OUTER |
|---------|-------|-------|
| \$36.49 | 3     | 63    |

- 9329221223670
- Tech smart black eyeliner with lash adhesive for seamless and express application.
  - Apply the eyeliner along top of lash line and press strip lashes on top for instant application.
  - Quick-dry, waterproof, smudge proof, flake free and designed to last all day.
  - Up to 30 uses.
  - Hypoallergenic and latex free.
  - Cruelty free
  - Kit includes 2 full bodied mink effect lashes & 1 Black Adhesive Eyeliner.

ADHESIVE EYELINER & LASHES

ADHESIVE EYELINER & LASHES



Glam By Manicare® Magnetic Infused Lashes are lightweight with no visible magnets and a flexible band for optimal contact and staying power. Reusable up to 15 times.  
Use in conjunction with Glam By Manicare® Magnetising Eyeliner or Glam By Manicare® 3-in-1 Adhesive Eyeliner, to take lash application to a professional level.



22345

MAGNETISING EYELINER

| RRP     | INNER | OUTER |
|---------|-------|-------|
| \$26.49 | 3     | 300   |

9329221223458

- Revolutionary eyeliner technology containing invisible magnetising particles.
- Apply the Magnetising Eyeliner and click magnetic lashes on top of eyeliner for seamless application.
- Long-lasting and smudge proof.
- Up to 50 uses.
- Hypoallergenic and latex free.
- For use with Glam By Manicare® Pro Magnetic Lashes.



22339

WILLOW MAGNETIC LASHES

| RRP     | INNER | OUTER |
|---------|-------|-------|
| \$16.79 | 3     | 336   |

9329221223397

- 2 delicate criss-crossed magnetic lashes for a natural and beautiful finish.
- Micro magnetic and lightweight lashes for use with Glam By Manicare® Pro Magnetising Eyeliner.



22412

3-IN-1 ADHESIVE EYELINER

| RRP     | INNER | OUTER |
|---------|-------|-------|
| \$27.99 | 3     | 300   |

9329221224127

- Revolutionary technology combining invisible magnetic particles and regular adhesive in an easy-to-use fine tip applicator.
- Waterproof, long-lasting, and smudge-proof
- Up to 30 applications.
- Hypo-allergenic and latex-free.
- For use with Glam by Manicare® magnetic, strip and individual lashes.



22408

MIKA MAGNETIC INFUSED LASHES

| RRP     | INNER | OUTER |
|---------|-------|-------|
| \$16.79 | 3     | 336   |

9329221224080

- 2 multi-dimensional wispy mink effect lashes for subtle volume.



22343

KHLOE MAGNETIC LASHES

| RRP     | INNER | OUTER |
|---------|-------|-------|
| \$16.79 | 3     | 336   |

9329221223434

- 2 multi-dimensional magnetic lashes for a full textured finish.
- Micro magnetic and lightweight lashes for use with Glam By Manicare® Pro Magnetising Eyeliner.



22349

ALEXIS MAGNETIC LASHES

| RRP     | INNER | OUTER |
|---------|-------|-------|
| \$21.19 | 3     | 336   |

9329221223496

- 2 multi-tiered lashes with lifted and curled tapered tips for a lavish finish.
- Micro magnetic and lightweight lashes for use with Glam By Manicare® Pro Magnetising Eyeliner.



22409

JOURDAN MAGNETIC INFUSED LASHES

| RRP     | INNER | OUTER |
|---------|-------|-------|
| \$16.79 | 3     | 336   |

9329221224097

- 2 flared lashes with a flick for an elongated glamorous finish



22410

QUINN MAGNETIC INFUSED LASHES

| RRP     | INNER | OUTER |
|---------|-------|-------|
| \$21.19 | 3     | 336   |

9329221224103

- 2 feathery matte black lashes for a luxurious effect



22350

PHOEBE MAGNETIC LASHES

| RRP     | INNER | OUTER |
|---------|-------|-------|
| \$21.19 | 3     | 336   |

9329221223502

- 2 criss-crossed lashes with multi dimensional tips for a luxuriously full look.
- Micro magnetic and lightweight lashes for use with Glam By Manicare® Pro Magnetising Eyeliner.



22411

DEVYN MAGNETIC INFUSED LASHES

| RRP     | INNER | OUTER |
|---------|-------|-------|
| \$21.19 | 3     | 336   |

9329221224110

- 2 delicately layered mink effect lashes for volume and definition





22394

SILICONE LIP BRUSH

| RRP           | INNER | OUTER |
|---------------|-------|-------|
| \$9.99        | 3     | 300   |
| 9329221223946 |       |       |

- Double ended design to gently exfoliate and massage for a silky-smooth and soft lip base.
- Featuring soft silicone bristles to delicately buff away dry skin and exfoliate the lips.
- Soft and easy to clean silicone design.

22387

DUAL BROW STYLER

| RRP           | INNER | OUTER |
|---------------|-------|-------|
| \$19.99       | 3     | 300   |
| 9329221223878 |       |       |

- Convenient 2-in-1 essential brow tool for tweezing, taming and styling brows with precision.

22388

PRECISION BROW SCISSORS

| RRP           | INNER | OUTER |
|---------------|-------|-------|
| \$19.99       | 3     | 360   |
| 9329221223885 |       |       |

- Specially designed brow scissors with lightweight and ergonomic handles to trim individual brow hairs with ultimate control and precision.
- Crafted using premium stainless steel with a 24K gold plated tip.

22433

GLAM MINI PRECISION EYELASH CURLER

| RRP           | INNER | OUTER |
|---------------|-------|-------|
| \$14.49       | 3     | 336   |
| 9329221224332 |       |       |

- Designed to enhance natural lashes or blend false lashes seamlessly.

22049

EYELASH ADHESIVE

| RRP           | INNER | OUTER |
|---------------|-------|-------|
| \$5.29        | 3     | 432   |
| 0345330220491 |       |       |

- Specially formulated to dry quickly and hold lashes securely in place.
- For use with strip lashes.
- Gentle hypoallergenic and latex free formula.
- Cruelty free.

22378

HEATED LASH CURLER

| RRP           | INNER | OUTER |
|---------------|-------|-------|
| \$42.39       | 3     | 96    |
| 9329221223786 |       |       |

- Featuring dual heated silicone pads to gently curl lashes in seconds without crimping.
- Heats to a warm & safe temperature in 60 seconds.
- Suitable for natural & false lashes.
- Use with 2 AAA batteries (not included).

22379

PRECISION LASH APPLICATOR

| RRP           | INNER | OUTER |
|---------------|-------|-------|
| \$15.89       | 3     | 540   |
| 9329221223793 |       |       |

- Custom curved tip to pick up strip lashes and apply onto the lash line effortlessly and with precision.
- Handcrafted using premium anti-corrosive Japanese stainless steel.
- 24K gold plated tip for ultimate quality and performance.
- Suitable for strip lashes.

22393

LASH GUARD

| RRP           | INNER | OUTER |
|---------------|-------|-------|
| \$9.99        | 3     | 360   |
| 9329221223939 |       |       |

- Helps you apply mascara flawlessly and protect eyelids from flecks and smears.
- No mess mascara application.
- Made from easy to clean silicone.





22272

GP2 BUFFING  
FOUNDATION BRUSH

| RRP     | INNER | OUTER |
|---------|-------|-------|
| \$27.49 | 3     | 72    |

9329221222727

- Streak-free buffing foundation brush will leave you with a smooth and perfected base.



22570

GD4/GD5 PRECISION  
BROW DUO

| RRP     | INNER | OUTER |
|---------|-------|-------|
| \$24.29 | 3     | 72    |

9329221225704

- Brow brush duo to style shape and define.



22569

GE2/GE3 PRECISION  
EYE DUO

| RRP     | INNER | OUTER |
|---------|-------|-------|
| \$24.29 | 3     | 72    |

9329221225698

- Eye shadow brush duo to effortlessly apply base shades to lids and define crease with precision.



22223

223. FRENCH PINK  
MED SQUARE 2G

| RRP     | INNER | OUTER |
|---------|-------|-------|
| \$17.99 | 3     | 108   |

9329221222239

- 24 medium square tip nails. 10 sizes. 24 press-on tabs. 1 buffer. 1 nail glue.



22221

221. FRENCH PINK  
SHORT SQUARE 2G

| RRP     | INNER | OUTER |
|---------|-------|-------|
| \$17.99 | 3     | 108   |

9329221222215

- 24 short square tip nails. 10 sizes. 24 press-on tabs. 1 buffer. 1 nail glue.



22030

NAIL GLUE BOX  
100 3G

| RRP     | INNER | OUTER |
|---------|-------|-------|
| \$23.29 | 3     | 108   |

0345330220309

- Natural finish, ready for enamel application.
- Includes 100 short square nails, nail glue and reusable storage box.



22033

BRUSH-ON  
GLUE 4G

| RRP     | INNER | OUTER |
|---------|-------|-------|
| \$11.59 | 3     | 630   |

0345330220330

- Easy to use brush on application.
- Enriched with vitamins A & E to promote nail health.
- Quick drying anti-fungal formula.





22422  
**GLAM READY PRE-GLUED  
NAILS 30PCS - ROSE  
PETAL JELLY**

| RRP     | INNER | OUTER |
|---------|-------|-------|
| \$17.99 | 6     | 240   |

9329221224226

- 30 ready to wear square nail tips. Preparation kit included.



22423  
**GLAM READY PRE-GLUED  
NAILS 30PCS - BAREFOOT  
IN BALI**

| RRP     | INNER | OUTER |
|---------|-------|-------|
| \$17.99 | 6     | 240   |

9329221224233

- 30 ready to wear square nail tips. Preparation kit included.



22426  
**GLAM READY PRE-GLUED  
NAILS 30PCS - OFF THE  
RUNWAY**

| RRP     | INNER | OUTER |
|---------|-------|-------|
| \$19.99 | 6     | 240   |

9329221224264

- 30 Ready to wear square nail tips. Preparation kit included.
- Colours and patterns may vary
- Limited edition colours



22427  
**GLAM PRESS ON NAILS  
SHORT SQUARE FRENCH  
PINK KIT**

| RRP     | INNER | OUTER |
|---------|-------|-------|
| \$18.99 | 6     | 240   |

9329221224271

- 24 square tip nails. 10 sizes. 1 nail buffer. 24 press-on tabs. Nail glue 2g.



22424  
**GLAM READY PRE-GLUED  
NAILS 30PCS - BALLET  
ON POINT**

| RRP     | INNER | OUTER |
|---------|-------|-------|
| \$17.99 | 6     | 240   |

9329221224240

- 30 ready to wear square nail tips. Preparation kit included.



22425  
**GLAM READY PRE-GLUED  
NAILS 30PCS - LA PETITE  
FRENCH**

| RRP     | INNER | OUTER |
|---------|-------|-------|
| \$19.99 | 6     | 240   |

9329221224257

- 30 ready to wear square nail tips. Preparation kit included.
- Colours and patterns may vary
- Limited edition colours



22428  
**GLAM PRESS ON NAILS  
MEDIUM SQUARE FRENCH  
PINK KIT**

| RRP     | INNER | OUTER |
|---------|-------|-------|
| \$18.99 | 6     | 240   |

9329221224288

- 24 square tip nails. 10 sizes. 1 nail buffer. 24 press-on tabs. Nail glue 2g



22421  
**GLAM PRESS ON NAILS  
MEDIUM ALMOND  
FASHION KIT**

| RRP     | INNER | OUTER |
|---------|-------|-------|
| \$18.99 | 6     | 240   |

9329221224219

- 24 almond tip nails. 10 sizes. 1 nail buffer. 24 press-on tabs. Nail glue 2g.



PRO  
BRUSHES



22360

F1 FOUNDATION BRUSH

| RRP     | INNER | OUTER |
|---------|-------|-------|
| \$42.29 | 3     | 90    |

9329221223601

- Featuring densely packed duo bristles designed to seamlessly blend foundation with minimal product absorption to achieve a delightfully dewy, barely-there finish or lightly build coverage



22361

S1 SCULPTING BRUSH

| RRP     | INNER | OUTER |
|---------|-------|-------|
| \$42.29 | 3     | 120   |

9329221223618

- Uniquely designed to adapt to facial contours to evenly blend powder or cream products to cheeks, jaw and temple with minimal product absorption.



22362

P1 POWDER BRUSH

| RRP     | INNER | OUTER |
|---------|-------|-------|
| \$42.29 | 3     | 108   |

9329221223625

- Dome shaped flat bristles designed to easily glide around the face and under the eyes for buildable application using powder-based products.
- Perfect for lightly dusting with powder under the eyes, cheeks, nose, chin and forehead to set makeup in place or mattify oily areas.



22386

ESSENTIAL BROW  
BRUSH SET

| RRP     | INNER | OUTER |
|---------|-------|-------|
| \$42.29 | 3     | 108   |

9329221223861

- A set of 4 brushes specially designed for brows
- Ultra-soft NANO bristles for superior application
- Minimal product absorption
- Superior quality
- Cruelty free



22353

ESSENTIAL EYE BRUSH SET

| RRP     | INNER | OUTER |
|---------|-------|-------|
| \$42.29 | 3     | 120   |

9329221223533

- A set of 4 brushes for flawless yey makeup application
- High quality ultra-soft nano synthetic bristles
- Minimal product absorption
- Superior quality
- Cruelty free



22354

C1 MICRO CONCEALING  
BRUSH

| RRP     | INNER | OUTER |
|---------|-------|-------|
| \$31.69 | 3     | 150   |

9329221223540

- A duo fibre paddle-shape to conceal and blur imperfections as well as correct the under-eye area using cream or liquid products for a flawless natural finish.
- Ultra-soft nano bristles for superior application
- Minimal product absorption



22373

INSTANT BRUSH  
SANITIZER

| RRP     | INNER | OUTER |
|---------|-------|-------|
| \$21.09 | 3     |       |

9329221223731

- Quick-dry antibacterial spray to instantly sanitise brushes in between use, stripping away oil and product build-up for improved brush performance, superior makeup application and better skin hygiene
- Eliminates 99.9% germs instantly
- No need to rinse





## MAKE TODAY COUNT

INC is an Australian owned company specialising in Sports Nutrition. INC understands the link between training and nutrition to achieve your optimal fitness goals by making the highest quality sports supplements affordable for all.

INC's range is manufactured in New Zealand under a strict quality system within a GMP certified manufacturing facility. By partnering with leading manufacturers and raw material suppliers, INC ensures nutritionally complete and balanced formulations.





PROTEIN  
POWDERS &  
CAPSULES

BANNED  
SUBSTANCE  
TESTED



958638

INC BCAA POWDER  
MANGO BERRY 500G

| RRP     | INNER | OUTER |
|---------|-------|-------|
| \$59.99 | N/A   | 6     |

9400581043273



728056

INC BCAA 120 CAPSULES

| RRP     | INNER | OUTER |
|---------|-------|-------|
| \$33.99 | N/A   | 40    |

9400581041262



987470

INC PLANT PROTEIN CHOCOLATE 1KG

| RRP     | INNER | OUTER |
|---------|-------|-------|
| \$44.99 | N/A   | 6     |

9400581049909



987471

INC PLANT PROTEIN VANILLA 1KG

| RRP     | INNER | OUTER |
|---------|-------|-------|
| \$44.99 | N/A   | 6     |

9400581049893



958636

INC CARNITINE  
POWDER 150G

| RRP     | INNER | OUTER |
|---------|-------|-------|
| \$33.99 | N/A   | 40    |

9400581043259



728057

INC CARNITINE  
120 CAPSULES

| RRP     | INNER | OUTER |
|---------|-------|-------|
| \$34.99 | N/A   | 40    |

9400581041279



88647

INC 100% DYNAMIC WHEY CHOCOLATE FLAVOUR 1KG

| RRP     | INNER | OUTER |
|---------|-------|-------|
| \$59.99 | N/A   | 6     |

9400581051209

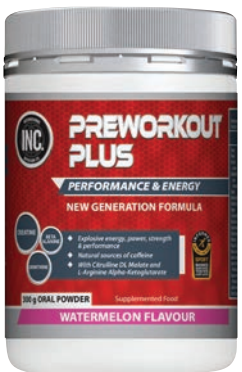

983497

INC PREWORKOUT PLUS  
WATERMELON 300G

| RRP     | INNER | OUTER |
|---------|-------|-------|
| \$44.99 | N/A   | 18    |

9400581047950



728055

INC TRIBU-TEST  
120 CAPSULES

| RRP     | INNER | OUTER |
|---------|-------|-------|
| \$27.99 | N/A   | 40    |

9400581041255



597669

INC 100% DYNAMIC WHEY VANILLA FLAVOUR 1KG

| RRP     | INNER | OUTER |
|---------|-------|-------|
| \$59.99 | N/A   | 6     |

9400581051216





|   |       |       |
|---|-------|-------|
| 566636  |       |       |
| INC LOW CARB<br>PROTEIN BAR<br>CHOC CARAMEL 60G |       |       |
| RRP   | INNER | OUTER |
| \$3.99  | 12    | 96    |
| 9400581051582                                   |       |       |



|   |       |       |
|---|-------|-------|
| 35936   |       |       |
| INC LOW CARB<br>PROTEIN BAR<br>CHOC CHIP MINT 60G |       |       |
| RRP   | INNER | OUTER |
| \$3.99  | 12    | 96    |
| 9400581051575                                     |       |       |



|   |       |       |
|---|-------|-------|
| 292931                                  |       |       |
| INC TRITAN SHAKER<br>BOTTLE GREEN 600ML |       |       |
| RRP                                     | INNER | OUTER |
| \$14.99                                 | 12    | 24    |
| 9345156203143                           |       |       |



|                                   |       |       |
|-----------------------------------|-------|-------|
| 985737                            |       |       |
| INC TRITAN SHAKER<br>BOTTLE 600ML |       |       |
| RRP                               | INNER | OUTER |
| \$14.99                           | 12    | 24    |
| 9345156193000                     |       |       |



|  |       |       |
|--|-------|-------|
| 536634   |       |       |
| INC LOW CARB<br>PROTEIN BAR COOKIES &<br>CREAM 60G |       |       |
| RRP  | INNER | OUTER |
| \$3.99   | 12    | 96    |
| 9400581051599                                      |       |       |



|   |       |       |
|---|-------|-------|
| 664055  |       |       |
| INC SHRED MAX<br>PROTEIN BAR<br>CHOC CRUNCH 60G |       |       |
| RRP   | INNER | OUTER |
| \$3.99  | 12    | 96    |
| 9400581051544                                   |       |       |



|                                     |       |       |
|-------------------------------------|-------|-------|
| 955797                              |       |       |
| INC SHAKER WITH<br>METAL BALL 600ML |       |       |
| RRP                                 | INNER | OUTER |
| \$6.99                              | N/A   | 24    |
| 9345156154247                       |       |       |



|  |       |       |
|--|-------|-------|
| 651614   |       |       |
| INC SHRED MAX<br>PROTEIN BAR<br>PEANUT CARAMEL 60G |       |       |
| RRP  | INNER | OUTER |
| \$3.99   | 12    | 96    |
| 9400581051551                                      |       |       |



|   |       |       |
|---|-------|-------|
| 664133  |       |       |
| INC SHRED MAX<br>PROTEIN BAR<br>RASPBERRY COCONUT 60G |       |       |
| RRP   | INNER | OUTER |
| \$3.99  | 12    | 96    |
| 9400581051568   |       |       |





LADY  
Jayne®



ESSENTIAL RANGE

BRUSHES



BRUSHES



2351

**PAD BRUSH, BOAR BRISTLE, PURSE**

| RRP     | INNER | OUTER |
|---------|-------|-------|
| \$20.99 | 3     | 54    |

9310460023510

- Contains boar bristle to assist with creating a natural shine
- Suitable for all hair types
- Convenient purse size

ALL HAIR TYPES

HAIR SHINE

FIGHTS FRIZZ



2350

**PAD BRUSH, BOAR BRISTLE**

| RRP     | INNER | OUTER |
|---------|-------|-------|
| \$26.39 | 3     | 45    |

9310460023503

- Contains boar bristle to assist with creating a natural shine
- Ideal for long to medium length hair

ALL HAIR TYPES

HAIR SHINE

FIGHTS FRIZZ



2478

**FORMATION BRUSH**

| RRP     | INNER | OUTER |
|---------|-------|-------|
| \$10.59 | 3     | 60    |

9310460024784

- Perfect for everyday brushing to groom and smooth
- Nylon bristles gently detangle hair while helping add shine
- Suitable for all hair types

ALL HAIR TYPES

HAIR SHINE

FIGHTS FRIZZ



2421

**PAD BRUSH, METAL PIN, PURSE**

| RRP     | INNER | OUTER |
|---------|-------|-------|
| \$10.49 | 3     | 54    |

9310460024210

- Perfect for everyday brushing to groom and smooth
- Ball-tipped metal pins detangle hair while pad contours to head for gentle brushing
- Suitable for thick hair
- Convenient purse size

ALL HAIR TYPES

GENTLE ON HAIR

FIGHTS FRIZZ



2424

**PAD BRUSH, METAL PIN**

| RRP     | INNER | OUTER |
|---------|-------|-------|
| \$12.69 | 3     | 45    |

9310460024241

- Perfect for everyday brushing to groom and smooth
- Ball-tipped metal pins detangle hair while pad contours to head for gentle brushing

ALL HAIR TYPES

GENTLE ON HAIR

FIGHTS FRIZZ





7610

PAD BRUSH, MULTI TUFT BRISTLES, PURSE

| RRP     | INNER | OUTER |
|---------|-------|-------|
| \$11.69 | 3     | 54    |

9310460576108

- For everyday brushing to groom and smooth
- Mix of nylon bristles gently detangle hair and the multi tuft bristles help to add shine
- Convenient purse size

ALL HAIR TYPES

GENTLE ON HAIR

HAIR SHINE



7606

STYLING BRUSH, PLASTIC BALL-TIPPED BRISTLES

| RRP     | INNER | OUTER |
|---------|-------|-------|
| \$11.69 | 3     | 54    |

9310460576061

- For everyday brushing to groom and smooth
- Nylon bristles gently detangle while massaging the scalp
- Suitable for all hair types

ALL HAIR TYPES

GENTLE ON HAIR

DETANGLING BRISTLES



7755

CUSHION PAD BRUSH

| RRP    | INNER | OUTER |
|--------|-------|-------|
| \$9.19 | 3     | 54    |

9310460577556

- Ball-tipped bristles and oval head are ideal for detangling and smoothing hair
- Available in white

ALL HAIR TYPES

SMOOTHS HAIR

FIGHTS FRIZZ



7604

VENT BRUSH, PLASTIC BALL-TIPPED BRISTLES

| RRP     | INNER | OUTER |
|---------|-------|-------|
| \$10.59 | 3     | 54    |

9310460576047

- Made with ball-tipped bristles to give the flexibility to create a straight sleek style or maximum volume hair
- Suitable for short to medium length hair

BLOW DRYING

ALL HAIR TYPES

MAXIMUM VOLUME



7616

THERMAL RADIAL BRUSH

| RRP     | INNER | OUTER |
|---------|-------|-------|
| \$15.89 | 3     | 30    |

9310460576160

- Heat-activated ceramic barrel helps lock in moisture and smooths the hair
- Create curls, waves or superior volume
- Ideal for thick hair

ALL HAIR TYPES

BLOW DRYING

SMOOTHS HAIR



7612

PADDLE BRUSH

| RRP     | INNER | OUTER |
|---------|-------|-------|
| \$18.99 | 3     | 36    |

9310460576122

- Ideal for detangling and smoothing your natural waves
- Ball-tipped bristles allow you to massage your head
- Suitable for all hair types

ALL HAIR TYPES

SMOOTHS HAIR

FIGHTS FRIZZ



7600

RADIAL BRUSH, PLASTIC BALL-TIPPED BRISTLES, MEDIUM

| RRP     | INNER | OUTER |
|---------|-------|-------|
| \$12.69 | 3     | 54    |

9310460576009

- Made with ball-tipped bristles to give the flexibility to create everything from curls and waves to maximum volume hair
- Suitable for short to medium length hair

MAXIMUM VOLUME

HAIR SHINE

ALL HAIR TYPES



7605

STYLING BRUSH, PLASTIC BALL-TIPPED BRISTLES, PURSE

| RRP     | INNER | OUTER |
|---------|-------|-------|
| \$10.49 | 3     | 72    |

9310460576054

- For everyday brushing to groom and smooth in a convenient purse size
- Nylon, bristles gently detangle while massaging the scalp
- Suitable for all hair types

ALL HAIR TYPES

GENTLE ON HAIR

DETANGLING BRISTLES



DETANGLERS



10920

SMOOTH & KNOTLESS DETANGLING BRUSH

|         |       |       |
|---------|-------|-------|
| RRP     | INNER | OUTER |
| \$17.99 | 3     | 72    |

9310460109207

- Smooths frizzy hair and fly-aways while gently detangling
- \* Gentle on the hair and scalp
- \* Available in assorted seasonal colours

ALL HAIR TYPES

MIN HAIR BREAKAGE

DETANGLING BRISTLES



10921

SMOOTH & KNOTLESS DETANGLING BRUSH, PURSE

|         |       |       |
|---------|-------|-------|
| RRP     | INNER | OUTER |
| \$12.69 | 3     | 144   |

9310460109214

- Smooths frizzy hair and fly-aways while gently detangling.
- Gentle on the hair and scalp
- Available in assorted seasonal colours
- Convenient purse size

ALL HAIR TYPES

MIN HAIR BREAKAGE

DETANGLING BRISTLES



11020

TANGLE PRO® WET DETANGLING BRUSH

|         |       |       |
|---------|-------|-------|
| RRP     | INNER | OUTER |
| \$23.29 | 3     | 63    |

9310460110227

- With NEW Fused Tip Bristle Technology, the super fine bristles are perfect to detangle hair effortlessly.
- Use in the shower by distributing shampoo or conditioner through the hair from roots to tips then detangle with ease.
- Great for use on long, thick or curly hair.

LONG HAIR

MIN HAIR BREAKAGE

DETANGLING BRISTLES

WET & DRY HAIR



11034

3D FLEXI-GLIDE  
DETANGLING BRUSH

|        |       |       |
|--------|-------|-------|
| RRP    | INNER | OUTER |
| \$9.99 | 3     | 72    |

9310460110340

- Effortlessly detangle and massage the scalp
- Compact arc design gently contours to your scalp with soft elastomer bristles to glide through hair
- Use as a scalp massager
- Ideal for use on wet or dry hair

MIN HAIR BREAKAGE

DETANGLING BRISTLES

WET & DRY HAIR



11017

FLEXI-GLIDE™  
DETANGLING BRUSH

|         |       |       |
|---------|-------|-------|
| RRP     | INNER | OUTER |
| \$10.69 | 3     | 30    |

9310460110173

- Glides through knotty hair with ease while long, flexible nylon bristles massage the scalp
- Innovative brush design contours the scalp for extra comfort and helps minimise hair breakage
- Lightweight great for travelling
- Ideal for all hair types

MIN HAIR BREAKAGE

DETANGLING BRISTLES

WET & DRY HAIR



10324

TANGLE PRO™ DETANGLING BRUSH

|         |       |       |
|---------|-------|-------|
| RRP     | INNER | OUTER |
| \$21.29 | 3     | 72    |

9310460103243

- Flexi-Glide technology for speedy, gentle detangling on wet or dry hair
- Unique contoured head curves to the shape of your scalp for optimum results
- Multi-length bristles help minimise hair breakage
- Ergonomic non slip handle for comfortable & easy detangling
- Hairdresser recommended

FLEXI-GLIDE BRISTLES

MIN HAIR BREAKAGE

DETANGLING BRISTLES

WET & DRY HAIR



10325

TANGLE PRO™ PALM SIZE DETANGLING BRUSH

|         |       |       |
|---------|-------|-------|
| RRP     | INNER | OUTER |
| \$14.79 | 3     | 60    |

9310460103250

- Flexi-Glide technology for speedy, gentle detangling on wet or dry.
- Unique contoured head curves to the shape of your scalp for optimum results.
- Multi-length bristles help minimise hair breakage.
- Convenient purse size

FLEXI-GLIDE BRISTLES

MIN HAIR BREAKAGE

DETANGLING BRISTLES

WET & DRY HAIR



17124

FLEXI-SHINE DETANGLING  
BRUSH

|         |       |       |
|---------|-------|-------|
| RRP     | INNER | OUTER |
| \$21.19 | 3     | 30    |

9310460171242

- Designed using two-tier bristles to smooth and add shine naturally.
- Boar bristles alternate with soft monofilament nylons, which penetrate easily from root to tip.
- Glides smoothly through knotty hair with ease
- Contours to the scalp, providing extra comfort and minimises hair breakage

DETANGLING BRISTLES

NATURAL SHINE

SMOOTHS HAIR



11016

FLEXI-GLIDE™  
DETANGLING BRUSH,  
PURSE

|        |       |       |
|--------|-------|-------|
| RRP    | INNER | OUTER |
| \$7.39 | 3     | 46    |

9310460110166

- Glides through knotty hair with ease while long, flexible nylon bristles massage the scalp
- Innovative brush design contours the scalp for extra comfort and helps minimise hair breakage
- In a compact purse size for easy on the go brushing
- Ideal for all hair types

MIN HAIR BREAKAGE

DETANGLING BRISTLES

WET & DRY HAIR



# TREAT YOUR TRESSES

For naturally healthier hair, improve your scalp-care routine with 3 essential hair tools

## STIMULATE & DETANGLE

Effortlessly stimulate the scalp while detangling & adding shine to your clean dry hair



## MASSAGE & CLEANSE

Deeply clean your scalp while massaging shampoo & treatments into the roots of your wet hair



## EXFOLIATE & SMOOTH

Gently loosen daily build-up of the scalp while smoothing away static & frizz



11040

### RESTORATIVE SCALP BRUSH

| RRP     | INNER | OUTER |
|---------|-------|-------|
| \$22.99 | 3     | 72    |

9310460110401

- Firm gentle teeth knead the scalp's pressure points to relax scalp muscles, relieve stress & itching
- Silicone bed & bristles are durable & more ocean-friendly than plastic while being easier to clean
- Firm pointy cone design deeply cleanses hair cuticles of oil, removes build-up and dandruff, and exfoliates without tangling or pulling (even through dense hair)
- Bamboo wood body naturally sourced & biodegradable with anti-bacterial properties



11041

### PADDLE SCALP BRUSH

| RRP     | INNER | OUTER |
|---------|-------|-------|
| \$26.99 | 3     | 54    |

9310460110418

- Wooden round-end pins stimulates the scalp while assisting with detangling & promoting the production of natural oils for a healthier, shinier appearance
- Foam cushioning with airhole absorbs any shock from harsh brushing protecting the scalp & reducing tension on tresses
- Treated wooden pins are naturally anti-static to smooth the hairs cuticle & reduce frizz
- Maple wood body naturally sourced & biodegradable with anti-bacterial properties



11042

### PAD SCALP BRUSH

| RRP     | INNER | OUTER |
|---------|-------|-------|
| \$25.99 | 3     | 54    |

9310460110432

- Metal ball-point tips prepare scalp for optimal cleansing by gentle dry brushing & loosening of build-up while exfoliating.
- Tip: Excellent to use on alternate days of washing hair to ensure reduced build-up
- Foam cushioning with airhole absorbs any shock from harsh brushing protecting the scalp & reducing tension on tresses
- Treated wooden pins are naturally anti-static to smooth the hairs cuticle & reduce frizz
- Super-fine metal pins bend to reach hair follicles while acting as a conductor of electricity to discharge the electric charges that build up in your hair reducing the amount of static present
- Maple wood body naturally sourced & biodegradable with anti-bacterial properties





PRO RANGE



[BACK TO INDEX](#)



17162

SALON PRO BEACH WAVES STYLING BRUSH

| RRP     | INNER | OUTER |
|---------|-------|-------|
| \$31.79 | 3     | 30    |

9310460171624

- 48mm Oval Vented Ceramic Copper Barrel Styling Brush
- To create perfect beach waves and loose curls
- The oval shaped barrel creates textures in your hair for the perfect beach wave look.
- Heat-activated ceramic copper barrel allows even distribution of heat for the perfect blow-dry.
- For medium to long hair.



11029

SALON PRO HOURLASS STYLING BRUSH

| RRP     | INNER | OUTER |
|---------|-------|-------|
| \$34.99 | 3     | 48    |

9310460110296

- 25mm Ceramic Copper Barrel
- Unique hourglass shaped barrel contours to your head and gets close to the roots for a full-body or smooth blow-dry.
- Natural bristles help to distribute your scalp's natural oils, bringing out your hair's natural shine.
- For short to medium length hair.

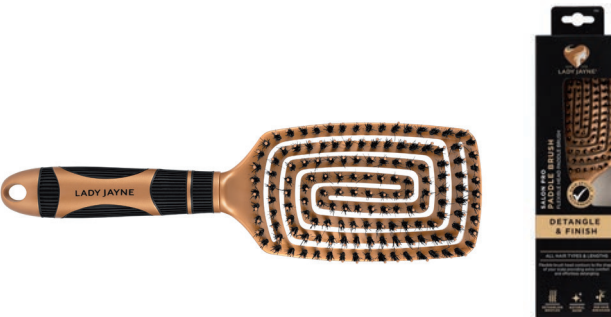

7303

SALON PRO PADDLE BRUSH

| RRP     | INNER | OUTER |
|---------|-------|-------|
| \$28.99 | 3     | 36    |

9310460973037

- Ideal for gently detangling and smoothing wet or dry hair
- Thin flexible nylon bristles glide through hair easily to help reduce breakage and split ends
- Boar bristles to distribute hair's natural oils
- Ergonomic handle that comfortably moulds to hand







7307

SALON PRO CERAMIC RADIAL BRUSH

| RRP     | INNER | OUTER |
|---------|-------|-------|
| \$28.99 | 3     | 36    |

9310460973075

- Create the perfect bounce, waves or curls
- The heat-activated copper ceramic barrel helps to lock in moisture and smooth hair, leaving you with a vibrant, shiny finish
- Ionic bristles are infused with negative ions to help smooth hair and reduce frizz



7310

SALON PRO PORCUPINE RADIAL BRUSH, SMALL

| RRP     | INNER | OUTER |
|---------|-------|-------|
| \$30.69 | 3     | 36    |

9310460973105

- Create volume, bounce or superior sleek styles
- The heat-activated copper ceramic base helps to lock in moisture and smooth hair, leaving you with a vibrant, shiny finish
- Mix of boar bristles for shine and ionic bristles infused with negative ions to help smooth hair and reduce frizz
- Ideal for thin, shorter length hair



7311

SALON PRO PORCUPINE RADIAL BRUSH, LARGE

| RRP     | INNER | OUTER |
|---------|-------|-------|
| \$31.79 | 3     | 18    |

9310460973112

- Create volume, bounce or superior sleek styles
- The heat-activated copper ceramic base helps to lock in moisture and smooth hair, leaving you with a vibrant, shiny finish
- Mix of boar bristles for shine and ionic bristles infused with negative ions to help smooth hair and reduce frizz
- Ideal for thick, longer length hair



11035

SALON PRO ANGLED VENT STYLING BRUSH

| RRP     | INNER | OUTER |
|---------|-------|-------|
| \$32.99 | 3     | 36    |

9310460110357

- Create chic lifted hairstyles due to the barrels unique triangular design
- Engineered to maneuver as close to the roots creating straight locks while also creating lift & volume
- Ceramic barrel assists in temperature control for rapid even-heat distribution locking in moisture leaving hair vibrant with a shiny finish
- Boar bristles help smooth frizz
- Soft nylon pins help move through sections when drying

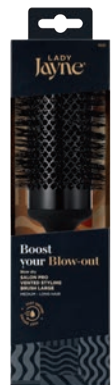

11031

SALON PRO LARGE RADIAL STYLING BRUSH

| RRP     | INNER | OUTER |
|---------|-------|-------|
| \$34.99 | 3     |       |

9310460110319

- Create the perfect bounce, large waves or superior sleek styles with this vented, radial brush.
- The heat-activated ceramic copper barrel helps to lock in moisture and smooth hair, with a vibrant, shiny finish.
- Ion infused: heat-activated ionic bristles neutralise the hair by restoring the balance of the positive and negative ions to help make your hair shiny, smooth and frizz free.



17120

PREMIUM BRUSH

| RRP     | INNER | OUTER |
|---------|-------|-------|
| \$52.99 | 3     | 54    |

9310460973112

- Brushing with high quality pure boar bristles helps to smooth the hair cuticle to bring out your hairs natural shine.
- Nylon bristles help to minimise hair breakage whilst gently detangling.
- Smooths hair
- For all hair types





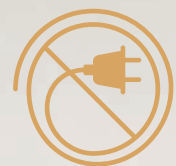

CORDLESS

## RECHARGEABLES



**Straightens  
& smoothes**  
as you brush

Effortlessly add  
**volume** and **lift**

Versatile  
hairstyling to  
**straighten** and **curl**

[BACK TO INDEX](#)



11036

### SALON PRO RECHARGEABLE STRAIGHTENING BRUSH

| RRP     | INNER | OUTER |
|---------|-------|-------|
| \$84.99 | 3     | 24    |

9310460110364

- Fast heating using ceramic heater technology with 5 digital heat settings
- 37 double-sided 3D ceramic coated fins straightens and smooths as you brush
- Ionic Technology releases negatively charged ions to help neutralise positively charged ions to help reduce static and frizz
- Flexible taming bristles gently grip for tension and control



11037

### SALON PRO RECHARGEABLE VOLUMISING HOT BRUSH

| RRP     | INNER | OUTER |
|---------|-------|-------|
| \$29.99 | 3     | 240   |

9310460110371

- USB Rechargeable - charge anywhere
- 25mins cordless styling time - use anytime
- Ceramic-ionic infused 27mm barrel - for smooth shiny hair
- Even-heated barrel - For ease of achieving limitless looks
- Internal lithium battery - for fast charging (2.5 hours)
- 3x Heat settings - ideal for most hair types



11038

### LADY SALON PRO 2 IN 1 STYLER

| RRP     | INNER | OUTER |
|---------|-------|-------|
| \$31.79 | 3     | 18    |

9310460110388

- The Lady Jayne Salon Pro Rechargeable 2 in 1 Hair Styler is the ultimate on-the-go solution for versatile hairstyling.
- Cordless convenience: lightweight and equipped with a USB C rechargeable port, this styler offers the freedom to charge anywhere and style anytime.
- 3x LED digital heat control: enjoy even heat distribution and precise temperature selection for controlled styling tailored to your hair type



RECHARGEABLES





17024BK

**SMOOTHIES™ VELVET ELASTICS, BLACK, PK 8**

| RRP    | INNER | OUTER |
|--------|-------|-------|
| \$8.49 | 3     | 144   |

9310460170245

- High quality luxury velvet elastics with super-soft plush glide technology
- Snag-free removal minimises breakage
- Soft velvet fibres grip hair for a strong hold
- Bonus resealable pouch
- Ideal for thick, curly and long hair



2268

**SNAGLESS ELASTICS, 2.5CM DIA, BLACK, PK 50**

| RRP    | INNER | OUTER |
|--------|-------|-------|
| \$5.79 | 3     | 144   |

9310460022681

- Rubberised snagless elastics to avoid hair tear
- Invisible hold
- Made as one continuous band
- Perfect for fine hair or to finish off a style



2267

**SNAGLESS ELASTICS, 2.5CM DIA, ASSORTED, PK 50**

| RRP    | INNER | OUTER |
|--------|-------|-------|
| \$5.79 | 3     | 144   |

9310460022674

- Rubberised snagless elastics to avoid hair tear
- Invisible hold
- Made as one continuous band
- Perfect for fine hair or to finish off a style



2278B

**ELASTICS, BLACK, PK 24**

| RRP    | INNER | OUTER |
|--------|-------|-------|
| \$5.79 | 3     | 144   |

9310460122787

- Made with high quality, long lasting stretch braid
- Firm hold for any style



2269

**SNAGLESS ELASTICS, 1CM DIA, ASSORTED, PK 50**

| RRP    | INNER | OUTER |
|--------|-------|-------|
| \$5.79 | 3     | 144   |

9310460022698

- Rubberised snagless elastics to avoid hair tear
- Invisible hold
- Made as one continuous band
- Perfect for fine hair or to finish off a style



2280

**SNAGLESS ELASTICS, ASSORTED, PK 18**

| RRP    | INNER | OUTER |
|--------|-------|-------|
| \$7.39 | 3     | 144   |

9310460022803

- Made as one continuous band
- No metal clasp - won't tear hair
- Firm hold for any style



2279B

**THICK ELASTICS, BLACK, PK 12**

| RRP    | INNER | OUTER |
|--------|-------|-------|
| \$5.79 | 3     | 144   |

9310460022797

- Made with high quality, long lasting stretch braid
- Thick elastic for a firm hold
- Suitable for thick hair



15035

**FASHION ELASTICS, 5MM, PK 5**

| RRP    | INNER | OUTER |
|--------|-------|-------|
| \$8.99 | 3     | 144   |

9310460150353

- Thick hair elastics that are super supportive
- Keeps your style in-tact all day long
- Available in various colours



ESSENTIAL ACCESSORIES



2280B

**SNAGLESS ELASTICS, BLACK, PK 18**

| RRP    | INNER | OUTER |
|--------|-------|-------|
| \$7.39 | 3     | 144   |

9310460122800

- Made as one continuous band
- No metal clasp - won't tear hair
- Perfect for fine hair or to finish off a style



2280BL

**SNAGLESS ELASTICS, BLONDE, PK 18**

| RRP    | INNER | OUTER |
|--------|-------|-------|
| \$7.39 | 3     | 144   |

9310460222807

- Made as one continuous band
- No metal clasp - won't tear hair
- Made with high quality, long lasting stretch braid



2280BR

**SNAGLESS ELASTICS, BROWN, PK 18**

| RRP    | INNER | OUTER |
|--------|-------|-------|
| \$7.39 | 3     | 144   |

9310460322804

- Made as one continuous band
- No metal clasp - won't tear hair
- Perfect for fine hair or to finish off a style



2281

**SNAGLESS THICK ELASTICS, ASSORTED, PK 10**

| RRP    | INNER | OUTER |
|--------|-------|-------|
| \$7.39 | 3     | 144   |

9310460022810

- Made with high quality, long lasting stretch braid
- No metal clasp - won't tear hair
- Made as one continuous band
- Firm hold for any style
- Available in popular school colours and pretty pastel assortments



2281BL

**SNAGLESS THICK ELASTICS, BLONDE, PK 10**

| RRP    | INNER | OUTER |
|--------|-------|-------|
| \$7.39 | 3     | 144   |

9310460222814

- Made with high quality, long lasting stretch braid
- Made as one continuous band
- Firm hold for any style
- Perfect for long, thick hair





2281BR

**SNAGLESS THICK ELASTICS, BROWN, PK 10**

|        |       |       |
|--------|-------|-------|
| RRP    | INNER | OUTER |
| \$7.39 | 3     | 144   |

9310460322811

- Made with high quality, long lasting stretch braid
- Made as one continuous band
- Firm hold for any style
- Perfect for long, thick hair



7783

**SOFTIES VALUE PACK, ASSORTED BRIGHTS, PK 24**

|        |       |       |
|--------|-------|-------|
| RRP    | INNER | OUTER |
| \$6.29 | 3     | 270   |

9310460077834

- Soft and comfortable knitted ponytailers
- Add colour and comfort



7789

**SOFTIES VALUE PACK, ASSORTED SCHOOL, PK 24**

|        |       |       |
|--------|-------|-------|
| RRP    | INNER | OUTER |
| \$6.29 | 3     | 270   |

9310460077896

- Made with high quality, long lasting stretch braid
- Available in popular school colours



2283B

**SUPER HOLD ELASTICS, THIN, BLACK, PK 18**

|        |       |       |
|--------|-------|-------|
| RRP    | INNER | OUTER |
| \$8.49 | 3     | 144   |

9310460322835

- Rubber inserts prevent slipping for a tighter and longer lasting hold
- Perfect for handling a ponytail during working out, playing sport or everyday use
- Ideal for thin hair requiring super hold



17022CL

**STYLE GUARDS™ SPIRAL ELASTICS, CLEAR, PK 8**

|        |       |       |
|--------|-------|-------|
| RRP    | INNER | OUTER |
| \$8.49 | 3     | 144   |

9310460170221

- Guard your styled hair from kinks and bumps when tying your hair back
- Gently hold hair in place
- Leaves hair kink-free
- Minimises hair breakage



17022BK

**STYLE GUARDS™ SPIRAL ELASTICS, BLACK, PK 8**

|        |       |       |
|--------|-------|-------|
| RRP    | INNER | OUTER |
| \$8.49 | 3     | 144   |

9310460170238

- Guard your styled hair from kinks and bumps when tying your hair back
- Gently hold hair in place
- Leaves hair kink-free
- Minimises hair breakage



2284B

**SUPER HOLD ELASTICS, THICK, BLACK, PK 10**

|        |       |       |
|--------|-------|-------|
| RRP    | INNER | OUTER |
| \$8.49 | 3     | 144   |

9310460322842

- Designed to hold hair firmly but to not rip hair when removing
- Perfect for handling a ponytail during working out, playing sport or everyday use
- Ideal for thick hair requiring super hold



PRO  
ACCESSORIES

11027

PRO PINS, PK 4

| RRP     | INNER | OUTER |
|---------|-------|-------|
| \$12.69 | 3     | 240   |

9310460110272

- A set of 4 fashion pins in various styles
- Perfect accessories to add an elegant, glamorous touch to your hair, effortlessly
- Colours and styles may vary

11028

PRO FASHION SLIDES, PK 3

| RRP     | INNER | OUTER |
|---------|-------|-------|
| \$12.69 | 3     | 240   |

9310460110289

- Perfect accessories to add an elegant, glamorous touch to your hair, effortlessly
- Pack of 3
- Colours and styles may vary

15031

PRO CLAW GRIP

| RRP     | INNER | OUTER |
|---------|-------|-------|
| \$13.99 | 3     | 144   |

9310460150315

- Firm all-day wear claw grip
- Easy to use and super versatile
- Perfect for a variety of occasions from business meetings to bridal parties
- Colours and styles may vary

17171

PRO FASHION CLIP

| RRP     | INNER | OUTER |
|---------|-------|-------|
| \$12.99 | 3     | 240   |

9310460171716

- A chic yet simple way to exude elegance no matter when or where you wear them.
- Slide and snap into hair to keep hair in place or to complete your look
- Colours and styles may vary

17118

LUXE SCRUNCHIES  
LARGE, 3PK

| RRP     | INNER | OUTER |
|---------|-------|-------|
| \$21.19 | 3     | 48    |

9310460171181

- Made with high quality, luxurious soft-touch fabric
- Leaves your hair kink free
- Minimises hair breakage

11026

SCRUNCHIE

| RRP    | INNER | OUTER |
|--------|-------|-------|
| \$9.49 | 3     | 144   |

9310460110265

- A versatile scrunchie, perfect to add a little glamour to any up-do.
- Mixed inner of 3 various colours.
- Colours and styles may vary

17172

PRO FASHION HEADBAND

| RRP     | INNER | OUTER |
|---------|-------|-------|
| \$14.99 | 3     | 60    |

9310460171723

- Two-fabric headband
- Features statement twist detailing
- Wear with tousled or straight styles to complete your look
- Colours and styles may vary

17119

LUXE SCRUNCHIES  
SMALL, 3PK

| RRP     | INNER | OUTER |
|---------|-------|-------|
| \$12.19 | 3     | 360   |

9310460171198

- Made with high quality, luxurious soft-touch fabric
- Leaves your hair kink free
- Minimises hair breakage





3788B

SCRUNCHIE, BLACK, LARGE

| RRP           | INNER | OUTER |
|---------------|-------|-------|
| \$9.49        | 3     | 240   |
| 9310460537888 |       |       |

- Wide elastic, covered with fabric
- Decorative and highly functional
- Avoid hair damage
- Perfect for ponytails



15030

MARBLE-LOOK CLAW GRIP

| RRP           | INNER | OUTER |
|---------------|-------|-------|
| \$8.99        | 3     | 120   |
| 9310460150308 |       |       |

- Easy to use and super versatile to add to everyday looks
- From French twists and buns to up-dos and half-down dos - the possibilities are endless



15032

CLAW GRIP

| RRP    | INNER | OUTER |
|--------|-------|-------|
| \$9.99 | 3     | 108   |

9310460150322

- In a singular grab, make your hair look delightfully dreamy
- Occasions from everyday casual to a dinner out



3449B

CLAW GRIP, LARGE, BLACK

| RRP    | INNER | OUTER |
|--------|-------|-------|
| \$6.79 | 3     | 120   |

9310460534498

- Suitable for medium and long hair
- Made to last from durable materials



3449S

CLAW GRIP, LARGE, SHELL

| RRP    | INNER | OUTER |
|--------|-------|-------|
| \$6.79 | 3     | 120   |

9310460134490

- Suitable for medium and long hair
- Made to last from durable materials



3456B

OCTOPUS CLAW, BLACK

| RRP    | INNER | OUTER |
|--------|-------|-------|
| \$8.49 | 3     | 108   |

9310460334562

- Uniquely shaped to hold thick hair securely



3456S

OCTOPUS CLAW, SHELL

| RRP    | INNER | OUTER |
|--------|-------|-------|
| \$8.49 | 3     | 108   |

9310460234565

- Uniquely shaped to hold thick hair securely



11025

LADY JAYNE CLAW GRIP

| RRP     | INNER | OUTER |
|---------|-------|-------|
| \$10.59 | 3     | 144   |

9310460110258

- Hold your hair firmly in place with this stylish slim acrylic/resin claw grip.
- Comes in 3 different colours/designs.
- Colours and designs may vary.



3446S

CLAW GRIP, BARRELL, LARGE, SHELL

| RRP    | INNER | OUTER |
|--------|-------|-------|
| \$8.29 | 3     | 108   |

9310460134469

- Use for French Twist, the Classic Ponytail and Impluse Twist
- Suitable for medium and long hair
- Made to last from durable materials



7666

CLAW GRIP, SHELL

| RRP    | INNER | OUTER |
|--------|-------|-------|
| \$8.49 | 3     | 144   |

9310460076660

- Suitable for medium and long hair
- Made to last from durable materials



7667

CLAW GRIP MINI, SHELL, PK 2

| RRP    | INNER | OUTER |
|--------|-------|-------|
| \$6.29 | 3     | 240   |

9310460076677

- With a unique covered spring, this claw grip boasts a patented European design
- Ideal for quick fix styles
- Smooth barrel claw grip



3447B

CLAW GRIP, MEDIUM, BLACK

| RRP    | INNER | OUTER |
|--------|-------|-------|
| \$5.69 | 3     | 300   |

9310460534474

- Suitable for medium and long hair
- Made to last from durable materials



3447S

CLAW GRIP, MEDIUM, SHELL

| RRP    | INNER | OUTER |
|--------|-------|-------|
| \$5.69 | 3     | 300   |

9310460234473

- Suitable for medium and long hair
- Made to last from durable materials





|   |       |       |
|---|-------|-------|
| 3013  |       |       |
| ONE TOUCH CLIPS, ASSORTED, PK 10                                    |       |       |
| RRP   | INNER | OUTER |
| \$6.19  | 3     | 144   |
| 9310460030136   |       |       |
| • Made from high quality, rust resistant metal                      |       |       |
| • Snap tight for a firm hold  |       |       |
| • Available in popular school colours and pretty pastel assortments |       |       |

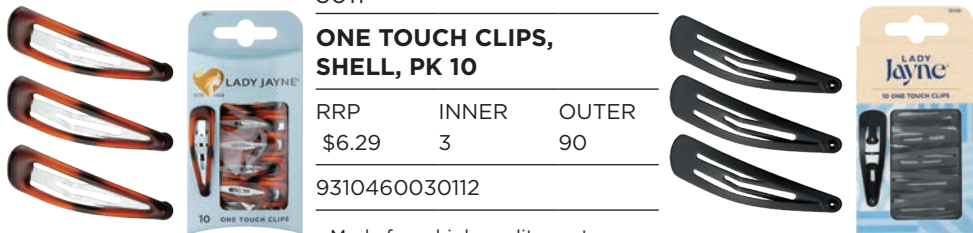

|  |       |       |
|--|-------|-------|
| 3011   |       |       |
| ONE TOUCH CLIPS, SHELL, PK 10                  |       |       |
| RRP  | INNER | OUTER |
| \$6.29   | 3     | 90    |
| 9310460030112                                  |       |       |
| • Made from high quality, rust resistant metal |       |       |
| • Snap tight for a firm hold                   |       |       |



|  |       |       |
|--|-------|-------|
| 3013B  |       |       |
| ONE TOUCH CLIPS, BLACK, PK 10                  |       |       |
| RRP  | INNER | OUTER |
| \$6.19   | 3     | 144   |
| 9310460230130                                  |       |       |
| • Made from high quality, rust resistant metal |       |       |
| • Snap tight for a firm hold                   |       |       |



|   |       |       |
|---|-------|-------|
| 15036   |       |       |
| CREASLESS CLIPS   |       |       |
| RRP   | INNER | OUTER |
| \$8.99  | 3     | 240   |
| 9310460150360   |       |       |
| • Multi-coloured creaseless clips crafted with an ultra-smooth surface that gently holds hair in place without leaving creases or kinks |       |       |



|   |       |       |
|---|-------|-------|
| 17009   |       |       |
| FLEXI-BAND, ASSORTED  |       |       |
| RRP   | INNER | OUTER |
| \$7.39  | 3     | 207   |
| 9310460170092   |       |       |
| • Available in black & tortoiseshell                                    |       |       |
| • Elastic design  |       |       |
| • Flexi-band moulds to shape of the head for a comfortable all-day hold |       |       |

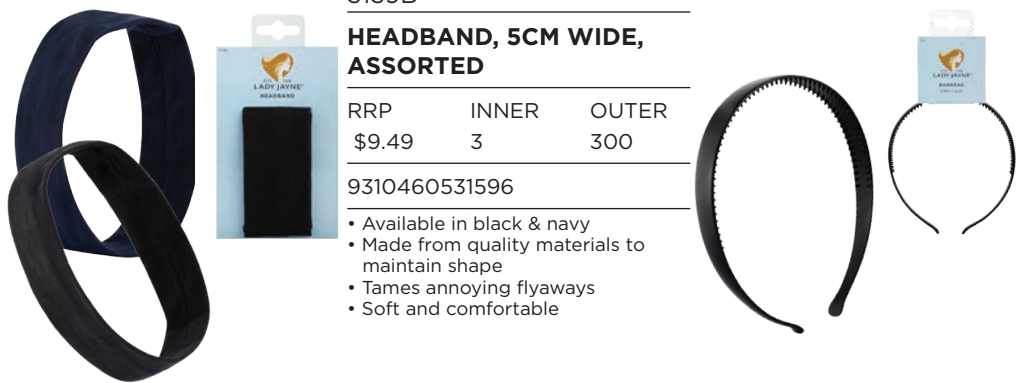

|   |       |       |
|---|-------|-------|
| 3159B   |       |       |
| HEADBAND, 5CM WIDE, ASSORTED                    |       |       |
| RRP   | INNER | OUTER |
| \$9.49  | 3     | 300   |
| 9310460531596                                   |       |       |
| • Available in black & navy                     |       |       |
| • Made from quality materials to maintain shape |       |       |
| • Tames annoying flyaways                       |       |       |
| • Soft and comfortable                          |       |       |



|   |       |       |
|---|-------|-------|
| 2029  |       |       |
| BANDEAU THIN, BLACK   |       |       |
| RRP   | INNER | OUTER |
| \$7.39  | 3     | 300   |
| 9310460020298   |       |       |
| • Elegant black gloss   |       |       |
| • Carefully made to ensure all edges are fully rounded to grip without snagging |       |       |
| • Contoured in shape for a comfortable fit                                      |       |       |



|   |       |       |
|---|-------|-------|
| 3485  |       |       |
| WIRE BANDEAU  |       |       |
| RRP   | INNER | OUTER |
| \$8.49  | 3     | 96    |
| 9310460034851   |       |       |
| • Carefully made to ensure all edges are fully rounded to grip without snagging |       |       |
| • Contoured in shape for a comfortable fit                                      |       |       |



|   |       |       |
|---|-------|-------|
| 3956T   |       |       |
| BANDEAU, THIN, SHELL  |       |       |
| RRP   | INNER | OUTER |
| \$7.39  | 3     | 240   |
| 9414279039561   |       |       |
| • Elegant thin shell  |       |       |
| • Carefully made to ensure all edges are fully rounded to grip without snagging |       |       |
| • Contoured in shape for a comfortable fit                                      |       |       |

CLIPS

BANDEAUX & HEADBANDS





17163

THIN HEADBAND

| RRP     | INNER | OUTER |
|---------|-------|-------|
| \$10.59 | 3     | 108   |

9310460171631

- Perfect accessory to add a touch of glamour to your everyday or evening look.
- Soft, combed headband firmly keeps hair away from your face without hurting your scalp.
- Mixed inner - Available in various colours/styles.



17164

THICK HEADBAND

| RRP     | INNER | OUTER |
|---------|-------|-------|
| \$13.79 | 3     | 60    |

9310460171648

- Perfect accessory to add a touch of glamour to your everyday or evening look.
- Mixed inner - Available in various colours/styles.

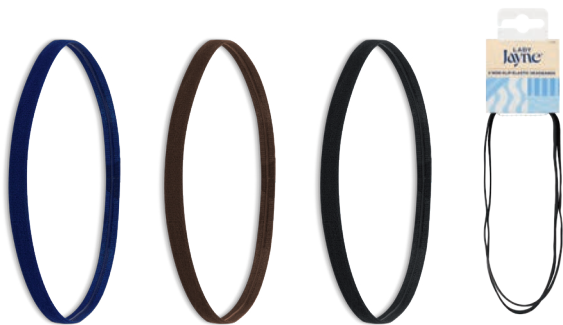

17165

ELASTIC NON-SLIP HEADBANDS 2 PK

| RRP     | INNER | OUTER |
|---------|-------|-------|
| \$10.59 | 3     | 300   |

9310460171655

- Soft non-slip elastic holds your hair firmly in place while the non-slip lining ensures the headband doesn't slide off your hair.
- Each pack contains 2 headbands.
- Available in 3 colours.



15037

ELASTIC NON-SLIP HEADBANDS 2 PK

| RRP    | INNER | OUTER |
|--------|-------|-------|
| \$5.99 | 3     | 240   |

9310460150377

- Designed for ultimate comfort, these lightweight Slim Headbands have three colours; classic black, chocolate brown and bright white.



2126S

SIDE COMB, LARGE, SHELL, PK 2

| RRP    | INNER | OUTER |
|--------|-------|-------|
| \$4.79 | 3     | 120   |

9310460121261

- Rounded teeth grip the hair without snagging
- The contoured shape fits snugly against the head for all day comfort



2130B

SIDE COMB, BLACK, PK 4

| RRP    | INNER | OUTER |
|--------|-------|-------|
| \$4.99 | 3     | 120   |

9310460521306

- Rounded teeth grip the hair without snagging
- The contoured shape fits snugly against the head for all day comfort



2130C

SIDE COMB, CRYSTAL, PK 4

| RRP    | INNER | OUTER |
|--------|-------|-------|
| \$4.99 | 3     | 120   |

9310460221305

- Rounded teeth grip the hair without snagging
- The contoured shape fits snugly against the head for all day comfort



2130S

SIDE COMB, SHELL, PK 4

| RRP    | INNER | OUTER |
|--------|-------|-------|
| \$4.99 | 3     | 120   |

9310460121308

- Rounded teeth grip the hair without snagging
- The contoured shape fits snugly against the head for all day comfort





15002DK

**BUN STYLER KIT, DARK, S/M**

| RRP     | INNER | OUTER |
|---------|-------|-------|
| \$11.69 | 3     | 96    |

9310460150049

- Everything you need for a fabulous bun
- Kit contains: Bun Styler, Hair Elastics, 5 Bobby Pins and an exclusive to Lady Jayne, Lookbook
- Small/Medium
- Dark



2607BK

**BOBBY PINS, BLACK, 4.5 CM, PK 25**

| RRP    | INNER | OUTER |
|--------|-------|-------|
| \$3.49 | 3     | 72    |

9310460526073

- The cushion tip and wave contour design ensures a comfortable and secure fit
- Pins snap back to shape after each use, so that they can be used time and time again

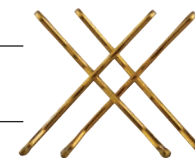

2607BL

**BOBBY PINS, BLOND, 4.5 CM, PK 25**

| RRP    | INNER | OUTER |
|--------|-------|-------|
| \$3.49 | 3     | 72    |

9310460726077

- The cushion tip and wave contour design ensures a comfortable and secure fit
- Pins snap back to shape after each use, so that they can be used time and time again



15003DK

**BUN STYLER KIT, DARK, M/L**

| RRP     | INNER | OUTER |
|---------|-------|-------|
| \$11.69 | 3     | 96    |

9310460150056

- Everything you need for a fabulous bun
- Kit contains: Bun Styler,, Hair Elastics, 5 Bobby Pins and an exclusive to Lady Jayne Lookbook
- Medium/Large
- Dark



2607BR

**BOBBY PINS, BROWN, 4.5 CM, PK 25**

| RRP    | INNER | OUTER |
|--------|-------|-------|
| \$3.49 | 3     | 72    |

9310460826074

- The cushion tip and wave contour design ensures a comfortable and secure fit
- Pins snap back to shape after each use, so that they can be used time and time again

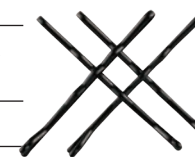

2608BK

**BOBBY PINS, BLACK, 4.5 CM, PK 50**

| RRP    | INNER | OUTER |
|--------|-------|-------|
| \$4.99 | 3     | 72    |

9310460526080

- The cushion tip and wave contour design ensures a comfortable and secure fit
- Pins snap back to shape after each use, so that they can be used time and time again



2608BR

**BOBBY PINS, BROWN, 4.5 CM, PK 50**

| RRP    | INNER | OUTER |
|--------|-------|-------|
| \$4.99 | 3     | 72    |

9310460826081

- The cushion tip and wave contour design ensures a comfortable and secure fit
- Pins snap back to shape after each use, so that they can be used time and time again





2620BR

**BOBBY PINS, BROWN,  
6.4 CM, PK 25**

| RRP    | INNER | OUTER |
|--------|-------|-------|
| \$3.49 | 3     | 72    |

9310460826203

- The cushion tip and wave contour design ensures a comfortable and secure fit
- Pins snap back to shape after each use, so that they can be used time and time again



2823

**HAIR PINS, BROWN,  
6.25 CM, PK 25**

| RRP    | INNER | OUTER |
|--------|-------|-------|
| \$5.29 | 3     | 72    |

9310460028232

- Invisible in hair
- Perfect for holding any style in place



2821BR

**FRINGE PINS, BROWN,  
5 CM, PK 50**

| RRP    | INNER | OUTER |
|--------|-------|-------|
| \$5.29 | 3     | 72    |

9310460828214

- Invisible in hair
- Crimped to hold hair securely with cushioned tips that don't scratch the scalp
- Perfect for holding any style in place



3425LB

**HAIR NET, LIGHT BROWN, PK 2**

| RRP    | INNER | OUTER |
|--------|-------|-------|
| \$5.29 | 3     | 240   |

9310460034257

- Strong locking design for durability
- Superfine finish
- Blends with hair



3437BO

**BUN NETS, BLONDE, PK 3**

| RRP    | INNER | OUTER |
|--------|-------|-------|
| \$6.19 | 3     | 240   |

9310460734379

- Strong locking design for durability
- Superfine finish
- Blends with hair



3426BR

**SLUMBER NET, BROWN**

| RRP    | INNER | OUTER |
|--------|-------|-------|
| \$5.29 | 3     | 240   |

9310460834260

- Strong locking design for durability
- Superfine finish
- Blends with hair



3437MB

**BUN NETS,  
MID BROWN, PK 3**

| RRP    | INNER | OUTER |
|--------|-------|-------|
| \$6.19 | 3     | 240   |

9310460134377

- Strong locking design for durability
- Superfine finish
- Blends with hair



3437LB

**BUN NETS,  
LIGHT BROWN, PK 3**

| RRP    | INNER | OUTER |
|--------|-------|-------|
| \$6.19 | 3     | 240   |

9310460934373

- Strong locking design for durability
- Superfine finish
- Blends with hair





2673

**SELF-HOLDING ROLLERS,  
SMALL, PK 8**

| RRP     | INNER | OUTER |
|---------|-------|-------|
| \$10.49 | 3     | 288   |

9310460026733

- Self-hold rollers
- Easy and quick to use
- Holds hair firmly without pins
- Suitable for wet or dry hair



2674

**SELF-HOLDING ROLLERS,  
MEDIUM, PK 6**

| RRP     | INNER | OUTER |
|---------|-------|-------|
| \$10.49 | 3     | 168   |

9310460026740

- Self-hold rollers
- Easy and quick to use
- Holds hair firmly without pins
- Suitable for wet or dry hair



2676

**SELF-HOLDING ROLLERS,  
X-LARGE, PK 4**

| RRP     | INNER | OUTER |
|---------|-------|-------|
| \$10.49 | 3     | 105   |

9310460026764

- Self-hold rollers
- Easy and quick to use
- Holds hair firmly without pins
- Suitable for wet or dry hair



2817

**SECTION CLIPS,  
ASSORTED, PK 3**

| RRP    | INNER | OUTER |
|--------|-------|-------|
| \$6.99 | 3     | 240   |

9310460028171

- Lightweight
- Help to control and section hair while styling and setting



2493

**TINTING BRUSH**

| RRP    | INNER | OUTER |
|--------|-------|-------|
| \$5.29 | 3     | 180   |

9310460024937

- Long tail assists with sectioning hair
- Strong nylon bristles distribute solution through hair



7723

**SHOWER CAP,  
DESIGN, ASSORTED**

| RRP    | INNER | OUTER |
|--------|-------|-------|
| \$5.79 | 3     | 225   |

9310460077230

- Help to activate conditioning treatments quickly
- Shield hair from water



2104

**WET CARE COMB**

| RRP    | INNER | OUTER |
|--------|-------|-------|
| \$6.99 | 3     | 240   |

9310460021042

- Rounded teeth for gentle styling
- No slip grip for use in the shower
- Infused with Bamboo Charcoal which assists in killing bacteria, absorbing moisture and maintaining your hair's natural shine



2110

**GENERAL PURPOSE COMB**

| RRP    | INNER | OUTER |
|--------|-------|-------|
| \$4.99 | 3     | 324   |

9310460021103

- Gentle on the scalp
- No slip grip for use in the shower
- Infused with Bamboo Charcoal which assists in killing bacteria, absorbing moisture and maintaining your hair's natural shine



2125

**TAIL COMB, METAL**

| RRP    | INNER | OUTER |
|--------|-------|-------|
| \$5.39 | 3     | 324   |

9310460021257

- Pointed end ideal for parting hair for braids
- Infused with Bamboo Charcoal - a compound which assists in killing bacteria, absorbing moisture and maintaining your hairs natural shine



2136

**FAMILY COMBS, PK 4**

| RRP    | INNER | OUTER |
|--------|-------|-------|
| \$7.49 | 3     | 150   |

9310460021363

- Available in a set of 4
- Includes general purpose comb, dressing comb, fine-tooth tail comb, and a convenient pocket comb



2155

**VOLUMISING COMB, PK 2**

| RRP    | INNER | OUTER |
|--------|-------|-------|
| \$7.99 | 3     | 90    |

9310460021554

- Ideal for curly hair
- Provides volume and lift
- Wide, rounded plastic teeth lift and separate hair for maximum texture
- Infused with Bamboo Charcoal - a compound which assists in killing bacteria, absorbing moisture and maintaining your hairs natural shine



2191

**POCKET COMB, PK 2**

| RRP    | INNER | OUTER |
|--------|-------|-------|
| \$5.49 | 3     | 300   |

9310460021912

- Wide and fine tooth comb
- No slip grip for use in the shower
- Wide spaced teeth for detangling
- Narrow spaced teeth for grooming
- Infused with Bamboo Charcoal compound which assists in killing bacteria, absorbing moisture and maintaining your hairs natural shine





|   |       |       |
|---|-------|-------|
| 13041   |       |       |
| TWO-TONE STYLING COMB, ASSORTED   |       |       |
| RRP   | INNER | OUTER |
| \$5.29  | 6     | 600   |
| 9310460130416   |       |       |
| <ul style="list-style-type: none"><li>• Two tone colour design</li><li>• Professional quality and design</li><li>• Wide and fine toothed comb</li></ul> |       |       |



|   |       |       |
|---|-------|-------|
| 13044   |       |       |
| DETANGLING COMB   |       |       |
| RRP   | INNER | OUTER |
| \$13.99   | 3     | 324   |
| 9310460130447   |       |       |
| <ul style="list-style-type: none"><li>• Acetate is anti-static to help smooth frizz</li><li>• Wide-tooth design, glides through wet hair, helping detangle knots and distribute conditioners or treatments evenly</li><li>• Petite and pocket-sized for on-the-go combing</li></ul> |       |       |



Lady Jayne Single Bay Wall Unit  
Example only - planogram varies according to store requirements





Lady Jayne 4-way Low Gondola  
Example only - planogram varies  
according to store requirements



Lady Jayne Spinner Display  
Example only - planogram varies  
according to store requirements





LITTLE Miss JAYNE®

ESTD 1928



[BACK TO INDEX](#)



LITTLE Miss JAYNE®

ESTD 1928

Let's Play *Fun & creative*  
♥ hair accessories

Style with any of your little one's outfits; dresses, skirts, pants, pinafores and more! Secure loose hair by adding a little sparkle so they can shine like the little diamonds they are.



17107

#### HEADBAND

| RRP    | INNER | OUTER |
|--------|-------|-------|
| \$9.49 | 3     | 108   |

9310460171075

- Glitter headband
- Available in 3 combination colours - gold, rainbow & pink



17108

#### BOW CLIPS 4PK

| RRP    | INNER | OUTER |
|--------|-------|-------|
| \$9.49 | 3     | 240   |

9310460171082

- Pack of 4 one-touch clips - 2 plain & 2 with flower-gem detail
- Snap tight for a firm hold



17109

#### SCRUNCHIES 2PK

| RRP    | INNER | OUTER |
|--------|-------|-------|
| \$8.49 | 3     | 240   |

9310460171099

- Soft, shimmery scrunchies in a pack of 2
- Pink & aqua colours





manicare®  
WHERE BEAUTY BEGINS



FACE

Clinically proven to improve skin firmness and achieve visible wrinkle reduction^

95% of users noticed improved skin firmness^

90% of users achieved visible wrinkle reduction^

85% of users noticed brighter, healthier looking skin^

Clinically tested for reduction in visible wrinkles, and skin appeared smoother, firmer and more toned

85% of users noticed their complexion appeared more even with a visibly BRIGHTER, HEALTHY GLOW\*

80% of users noticed skin on their face felt FIRMER and and MORE TONED\*

85% of users felt their face look well rested\*

^Clinically proven after 8 weeks. Results based on independent laboratory study.

- ✓ Noticeable results in every application
- ✓ Helps clean up dead skin during extraction

Clinically proven to remove more than double the amount of makeup when compared to hand cleansing^

100% of users felt their skin was thoroughly cleansed^

96% of users felt their skin was much cleaner compared when washing using hands alone^

89% of users noticed improvement of skincare absorption after cleansing^



23108

NOVA FIT® FACE MASSAGER WITH EMS TECHNOLOGY

| RRP      | INNER | OUTER |
|----------|-------|-------|
| \$114.99 | 3     | 18    |

9329221231088

- 2 massage mode: Relaxation and EMS fitness
- Help to firm, tone and contour
- Supports skin rejuvenation for healthy plump skin

\*beautyheaven trial, Feb 2020



23116

SALON MAGNIFYING PORE VACUUM 1PC

| RRP     | INNER | OUTER |
|---------|-------|-------|
| \$89.99 | 3     | 24    |

9329221231163

- A rechargeable extraction device
- Uses vacuum suction to remove debris from pores
- Achieve instantly clearer, smoother & luminous skin
- 3 levels of vacuum suction



23128

MANCIARE SALON FIRING FACE & BODY SCULPTOR

| RRP      | INNER | OUTER |
|----------|-------|-------|
| \$139.99 | 3     | 12    |

9329221231286

- Clinically Proven Results^ AFTER 28 DAYS and 56 DAYS.
- Uses Salon grade LED Red Light Therapy, Electrical Muscle Simulation (EMS) & LIPO Vacuum massage Technology.
- This Firming Face & Body Sculptor assists to reduce cellulite appearance and target collagen to help fight the visible signs of ageing.

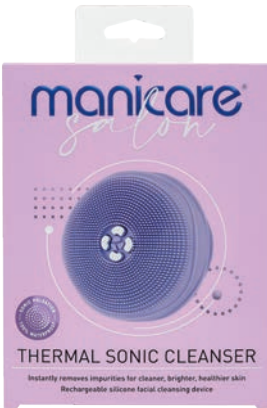

23117

SALON THERMAL SONIC CLEANSER 1PC

| RRP     | INNER | OUTER |
|---------|-------|-------|
| \$74.99 | 3     | 24    |

9329221231170

- A rechargeable silicone facial cleansing brush
- Instantly removes impurities for cleaner, brighter, healthier skin
- Powered by sonic pulsation; combining with warming elements to help open up pores
- 3 levels of sonic vibration intensities
- 100% waterproof
- Lightweight and compact



FACE

sonic mini

- Rechargeable Facial Cleansing Brush
- Gentle sonic wave vibration cleansing
- Clinically proven to remove 5x more impurities

FACE

SONIC MINI



23088

| SONIC MINI® RECHARGEABLE FACIAL CLEANSING BRUSH |       |       |
|---|-------|-------|
| RRP   | INNER | OUTER |
| \$52.99   | 3     | 24    |

9329221230883

- Uses gentle sonic vibration. Clinically proven to remove 5x more impurities than cleansing by hand
- All it takes is one minute twice daily to help achieve a fresh, clear and even-looking complexion
- Compact, light-weight and quiet
- Water-resistant and suitable for use in the shower



23086

| SONIC MINI® FACIAL CLEANSER REPLACEMENT BRUSH HEADS, 2 PK |       |       |
|---|-------|-------|
| RRP   | INNER | OUTER |
| \$9.99  | 3     | 150   |

9329221230869

- Replacement brush heads for the Sonic Mini® Rechargeable Facial Cleansing Brush
- Includes 1 sensitive brush head and 1 exfoliating brush head



23099

| SONIC MINI® SENSISCRUB® REPLACEMENT BRUSH HEADS TWIN PACK |       |       |
|---|-------|-------|
| RRP   | INNER | OUTER |
| \$15.89   | 3     | 108   |

9329221230999

- Finely tapered silicone bristles help to softly cleanse and exfoliate skin, removing dirt and impurities
- Quick drying silicone bristles ensure brush head stays ultra-hygienic
- Suitable for all skin types
- Includes 2x soft silicone brush heads

BACK TO INDEX



23120

| CONTOUR ROLLER SET |       |       |
|--------------------|-------|-------|
| RRP                | INNER | OUTER |
| \$49.99            | 3     | 36    |

9329221231200

- Powered by sonic vibration to help reduce puffiness and to visibly sculpt, tone, and tighten your face and neck
- Contour Roller targets larger areas like jawlines, cheeks, and along the side of neck
- T-Bar Under Eye Massager targets the delicate under eye areas



23109

| MICRONEEDLE DERMA ROLLER |       |       |
|--------------------------|-------|-------|
| RRP                      | INNER | OUTER |
| \$42.39                  | 3     | 36    |

9329221231095

- This derma roller is designed with 540 ultrafine 0.3mm painless needles, which is made of sterilised surgical grade stainless steel
  - It is perfect to use at home to help boost collagen to achieve firm, plump and radiant skin
- \*beautyheaven trial, Oct 2020



23113

| DERMASCULPT GUA SHA STONE 1 PC |       |       |
|--------------------------------|-------|-------|
| RRP                            | INNER | OUTER |
| \$39.99                        | 3     | 60    |

9329221231132

- Made from 100% natural Bian stone, perfect for sculpting & depuffing massage on your face, neck or body
- It lifts, sculpts and detoxifies; helping to reduce puffiness and relieve muscle tension around the jawline and neck area

SKINCARE TOOLS



FACE



23051

**SMUDGE BRUSH #E13**

| RRP     | INNER | OUTER |
|---------|-------|-------|
| \$11.59 | 3     | 465   |

9329221230517

- A professional smudge brush ideal for creating the ultimate smoky eye or blending at the crease
- Super-soft fibres
- Specially designed to soften intense lines
- Creates a modern, soft and smokey look



23048

**FOUNDATION BRUSH #F10**

| RRP     | INNER | OUTER |
|---------|-------|-------|
| \$17.99 | 3     | 300   |

9329221230487

- A professional quality foundation brush designed to provide a smooth, even finish and flawless look
- For liquid, cream based foundations & primers



23044

**LASH-BROW BRUSH #E14**

| RRP     | INNER | OUTER |
|---------|-------|-------|
| \$11.59 | 3     | 420   |

9329221230449

- A dual-purpose lash & brow brush
- Grooms and smooths eyebrows with ease
- Separates lashes



23046

**POWDER BRUSH #F12**

| RRP     | INNER | OUTER |
|---------|-------|-------|
| \$16.89 | 3     | 120   |

9329221230463

- A powder brush designed for flawlessly blending, buffing and diffusing powder
- Full, round shape allows for an even distribution of product



23043

**BLENDING EYE BRUSH #E10**

| RRP     | INNER | OUTER |
|---------|-------|-------|
| \$11.59 | 3     | 675   |

9329221230432

- Professionally designed brush perfect for blending eye shadows
- Superior quality natural fibers are super-soft against the eye



23052

**CONTOURING EYESHADOW BRUSH #E11**

| RRP     | INNER | OUTER |
|---------|-------|-------|
| \$11.95 | 3     | 465   |

9329221230524

- Professionally designed brush uniquely shaped to contour the crease of your eye
- Super-soft, superior quality fibres



23045

**CONTOURING BLUSH BRUSH #F14**

| RRP     | INNER | OUTER |
|---------|-------|-------|
| \$15.79 | 3     | 198   |

9329221230456

- An angled contour brush designed to apply powder or cream based countour or blush
- Easily hugs the contours of your face and cheeks
- Perfect for highlighting and contouring



51655

**RETRACTABLE POWDER BRUSH**

| RRP     | INNER | OUTER |
|---------|-------|-------|
| \$17.99 | 3     | 162   |

3221160516553

- Retractable, full sized powder brush that fits easily into a bag or makeup purse
- Extra soft natural bristles
- This unique brush protects the bristles and may be pre-loaded for touch ups on the run



23050

**BROW/EYE DEFINING BRUSH #E12**

| RRP     | INNER | OUTER |
|---------|-------|-------|
| \$11.59 | 3     | 465   |

9329221230500

- Professional brow/eye definer made from superior synthetic fibres
- Perfect for creating winged eyeliner or defining and filling in brows
- Features angled, stiff bristles for precision



23131

**BROW & LASH SPOOLIE SET**

| RRP    | INNER | OUTER |
|--------|-------|-------|
| \$9.99 | 6     | 144   |

19329221231313

- Made with flexible and so silicone heads, specially designed to help achieve lash and brow styles desired.
- Suitable for most eye shapes and lash lengths.



23047

**BRONZING BRUSH #F13**

| RRP     | INNER | OUTER |
|---------|-------|-------|
| \$21.09 | 3     | 69    |

9329221230470

- A professional quality bronzing brush designed to grasp powders and bronzers and deposit them evenly onto the skin
- Incredibly soft, natural fibres deliver perfectly blended colour



23036

**BRUSH CLEANER & TOOL SANITISER**

| RRP     | INNER | OUTER |
|---------|-------|-------|
| \$16.89 | 3     | 48    |

9329221230364

- Quickly and effectively removes oil-based makeup from brushes
- Safe on natural and synthetic bristles
- Cleans, sanitises and conditions
- Available with hangsell tab as well

COSMETIC BRUSHES

COSMETIC BRUSHES



FACE

COSMETIC BRUSHES

COSMETIC SPONGES



23125

BIODEGRADABLE  
CLEANSING MITT

|         |       |       |
|---------|-------|-------|
| RRP     | INNER | OUTER |
| \$14.99 | 6     | 108   |

9329221231255

- Made using 95% plant-based material
- Best for gentle daily cleansing
- Soft texture, suitable for all skin types
- Ideal to use with cleanser



23126

BIODEGRADABLE  
MAKE-UP BLENDER

|         |       |       |
|---------|-------|-------|
| RRP     | INNER | OUTER |
| \$14.99 | 6     | 180   |

9329221231262

- Made using 95% plant-based material
- All in one tool for flawless finish
- Suitable to use wet or dry to blend foundation and cover imperfections



23127

FLAWLESS COMPLEXION  
SPONGE

|         |       |       |
|---------|-------|-------|
| RRP     | INNER | OUTER |
| \$14.99 | 6     | 270   |

9329221231279

- Perfect for flawlessly blending foundation and covering imperfections
- Can be used wet for a light coverage & dry for more coverage
- Delivers an air-brushed flawless finish



23037

FLAWLESS COMPLEXION  
SPONGE

|         |       |       |
|---------|-------|-------|
| RRP     | INNER | OUTER |
| \$14.29 | 3     | 270   |

9329221230371

- Perfect for flawlessly blending foundation and covering imperfections
- Can be used wet for a light coverage & dry for more coverage
- Delivers an air-brushed flawless finish



23009

PRECISION BLENDING  
SPONGE

|         |       |       |
|---------|-------|-------|
| RRP     | INNER | OUTER |
| \$12.19 | 3     | 336   |

0345330230094

- 3D sponge inspired by makeup professionals for the application of foundation, concealer & blush
- Extra fine suede texture achieves a streak-free finish





56200

FOUNDATION SPONGE,  
COMPACT LATEX, 2 PK

|        |       |       |
|--------|-------|-------|
| RRP    | INNER | OUTER |
| \$7.89 | 3     | 525   |

034533562001

- High quality round foundation sponge ensures the perfect application of liquid, cream, powder & stick foundations - both oil & water based
- Strong, durable nitrile latex will not swell or shred
- Pack of 2



23130

WET & DRY BEAUTY  
PUFFS, 2 PK

|         |       |       |
|---------|-------|-------|
| RRP     | INNER | OUTER |
| \$14.99 | 6     | 144   |

9329221231309

- Perfect duo for blending and setting make-up.
- Latex free



54055

POWDER PUFFS,  
PURE COTTON, 2 PK

|        |       |       |
|--------|-------|-------|
| RRP    | INNER | OUTER |
| \$5.79 | 3     | 525   |

3221160540558

- 100% pure cotton velour
- Ideal for pressed powder application
- Can also be used to apply loose powder
- Pack of 2



23134

MANICARE AIR CUSHION  
SPONGE DUO

|         |       |       |
|---------|-------|-------|
| RRP     | INNER | OUTER |
| \$19.99 | 6     | 240   |

19329221231344

- Made from luxuriously soft material
- Designed to create a flawless, smooth natural finish
- Suitable for liquid, cream or owder foundations for buildable coverage



53700

FOUNDATION SPONGES,  
LATEX WEDGES, 5 PK

|        |       |       |
|--------|-------|-------|
| RRP    | INNER | OUTER |
| \$7.39 | 3     | 240   |

034533537009

- Latex wedges ensure perfect application of liquid, cream, powder & stick foundations
- Feathered edge for blending and contouring
- Pack of 5
- Ideal for foundation application



FACE



23123

PRECISION  
CLEANSING WAND

|         |       |       |
|---------|-------|-------|
| RRP     | INNER | OUTER |
| \$15.99 | 3     | 72    |

9329221231231

- Soft bristles for gentle cleansing around the face
- Precision bristles for gentle cleansing around hard-to-reach areas like around the nose and under the eyes
- Deep ridges for deeper exfoliation
- Hygienic skincare applicator for a hands-free, hygienic way to scoop, mix and apply your favourite skincare



23072

CHARCOAL EXFOLIATING  
SPONGE

|         |       |       |
|---------|-------|-------|
| RRP     | INNER | OUTER |
| \$10.59 | 3     | 240   |

9329221230722

- Infused with Bamboo Charcoal fibre
- Charcoal is known for its cleansing properties to help draw out impurities



23035

FACIAL CLEANSING BRUSH

|         |       |       |
|---------|-------|-------|
| RRP     | INNER | OUTER |
| \$15.09 | 3     | 108   |

9329221230357

- Gentle exfoliation for radiant skin
- Soft nylon bristles gently exfoliate dead skin cells
- Deeply cleanses away impurities and invigorates skin
- Soft, gentle & effective for all skin types



53100

FACIAL CLEANSING BUFF

|        |       |       |
|--------|-------|-------|
| RRP    | INNER | OUTER |
| \$8.19 | 3     | 150   |

034533531007

- Gentle exfoliator & cleanser
- For removal of dead skin cells



53200

CELLULOSE SPONGE, 2 PK

|        |       |       |
|--------|-------|-------|
| RRP    | INNER | OUTER |
| \$7.39 | 3     | 270   |

034533532004

- Cleansing sponges
- Hypo-allergenic
- Ideal for removing makeup & for deep cleansing of facial pores
- 100% natural
- 2 pack





23070

MAKEUP REMOVER TOWEL PINK

| RRP     | INNER | OUTER |
|---------|-------|-------|
| \$10.59 | 3     | 120   |

9329221230708

- Removes all makeup and cleans pores with JUST WATER
- Ideal for sensitive skin
- It is convenient for travel, also reusable and machine washable



23071

MAKEUP REMOVER TOWEL, 4 PK

| RRP     | INNER | OUTER |
|---------|-------|-------|
| \$15.79 | 3     | 120   |

9329221230715

- Removes all makeup and cleans pores with JUST WATER
- Ideal for sensitive skin
- Multipack comes with 4 smaller size towels perfect for travel, also reusable and machine washable



23106

ERASE-IT! RESUABLE MAKEUP REMOVER 2 PK

| RRP     | INNER | OUTER |
|---------|-------|-------|
| \$22.19 | 3     | 96    |

9329221231064

- Effectively removes both stubborn and waterproof makeup with just water, leaving skin feeling fresh and clean
- Ideal for sensitive skin & latex free
- Reusable and mashine washable on a delicate cycle
- Convenient for travel



23122

VOLCANIC STONE ROLLER OIL ABSORBER

| RRP     | INNER | OUTER |
|---------|-------|-------|
| \$16.99 | 3     | 144   |

9329221231224

- Absorbs and eliminates excess oil to mattify the skin for a shine-free, streak-free finish
- Clinically Proven to instantly reduce up to 90% shine^
- Reusable and made from natural volcanic stone
- For prepping skin before makeup application, or throughout the day
- Colours may vary

^Results based on Independent Clinical Study



37400

EYELASH CURLER

| RRP     | INNER | OUTER |
|---------|-------|-------|
| \$14.79 | 3     | 336   |

034533374000

- Effortlessly creates the perfect long-lasting curl for beautiful eyes
- Finest quality stainless steel
- Durable silicone curling pad protects against breakage and ensures ultimate cushioning for your lashes



23124

EYELASH CURLER WITH COMB

| RRP     | INNER | OUTER |
|---------|-------|-------|
| \$21.19 | 3     | 90    |

9329221231248

- Innovative comb attachment to create lifted looking, full-fan effect lashes
- Non-slip finger grip provides ultimate comfort
- Includes a bonus replacement pad and comb attachment



23110

DERMASMOOTH FUZZ REMOVER, 2 PK

| RRP     | INNER | OUTER |
|---------|-------|-------|
| \$10.59 | 6     | 60    |

9329221231101

- Multi-purpose, dual ended beauty tool for quick, easy & pain free removal of facial hair and dermaplaning
- High quality Korean stainless steel with microMESH protected blades for safety
- Ideal for creating smooth, radiant skin instantly; resulting in a perfect canvas for flawless make up application. Also helps to improve skincare active absorption



23132

MANICARE NASAL FUZZ REMOVER 3 PK

| RRP    | INNER | OUTER |
|--------|-------|-------|
| \$9.99 | 6     | 216   |

19329221231320

- Rounded cover for safety to protect nostril
- Premium German stainless steel blades
- Dual-ended design; for the cleaning & trimming of nasal hair



37600

PRO EYELASH CURLER, 24K GOLD PLATED

| RRP     | INNER | OUTER |
|---------|-------|-------|
| \$21.19 | 3     | 252   |

034533376004

- Gives your lashes maximum curl for a more dramatic look
- Luxuriously plated with 24k gold
- Spring-loaded hinge for greater control
- Non-slip finger grips provide ultimate comfort
- Durable silicone curling pad protects against breakage and ensures ultimate cushioning for your lashes



FACE



35200

POINT TWEEZERS

| RRP     | INNER | OUTER |
|---------|-------|-------|
| \$10.59 | 3     | 678   |

034533352008

- Finest quality stainless steel
- Matte coated surface for grip
- Perfectly aligned precision tip
- Fine point tip ideal for intricate tweezing, such as ingrown hairs & splinters

36400

FLAT TWEEZERS, GOLD TIPPED

| RRP     | INNER | OUTER |
|---------|-------|-------|
| \$11.59 | 3     | 678   |

034533364001

- Finest quality gold tipped tweezer with non-slip grips & precision flat tips
- Multi-purpose tweezing tip
- Includes storage pouch

36500

SLANT TWEEZERS, GOLD TIPPED

| RRP     | INNER | OUTER |
|---------|-------|-------|
| \$11.59 | 3     | 678   |

034533365008

- Finest quality gold tipped tweezer with non-slip grips & precision slant tips
- Ideal for removing coarser eyebrow hairs
- Includes storage pouch

35700

XXX TWEEZERS, GOLD TIPPED

| RRP     | INNER | OUTER |
|---------|-------|-------|
| \$11.59 | 3     | 678   |

034533357003

- Finest quality gold tipped tweezer with non-slip grips & precision straight tips
- Ideal for all types of tweezing
- Includes storage pouch

TWEEZERS



94455

PRECISION TWEEZERS, PINK

| RRP     | INNER | OUTER |
|---------|-------|-------|
| \$13.79 | 3     | 540   |

322160944554

- Finest quality colour-coated stainless steel tweezers
- Perforated non-slip grip surface ensures greater precision
- Ultra-fine tips are ideal for accurate & easy eyebrow tweezing
- Includes storage pouch

23005

SOFT TOUCH TWEEZER SLANT TIPS

| RRP     | INNER | OUTER |
|---------|-------|-------|
| \$12.69 | 3     | 360   |

0345330230056

- Ultra fine slant tip for intricate tweezing
- Ergonomic soft touch grip
- Finest quality stainless steel
- Includes protective storage pouch

23030

ULTIMATE SLANT TWEEZERS

| RRP     | INNER | OUTER |
|---------|-------|-------|
| \$14.79 | 3     | 540   |

034533030302

- Perfectly aligned, hand-crafted ultra-fine tips for ultimate precision
- High quality Japanese stainless steel with a contoured grip for control
- Bonus case ideal for travel

35000

SLANT TWEEZERS

| RRP     | INNER | OUTER |
|---------|-------|-------|
| \$10.59 | 3     | 678   |

034533350004

- Finest quality stainless steel
- Matte coated surface for grip
- Angled slant tip Ideal for removing all types of hair

35100

FLAT TWEEZERS

| RRP     | INNER | OUTER |
|---------|-------|-------|
| \$10.59 | 3     | 678   |

034533351001

- Finest quality stainless steel
- Matte coated surface for grip
- Flat tip is ideal for removing coarse and stubby hair, and/or large surface areas

23031

ULTIMATE POINT TWEEZERS

| RRP     | INNER | OUTER |
|---------|-------|-------|
| \$14.79 | 3     | 678   |

034533030319

- Perfectly aligned, hand-crafted ultra-fine tips for ultimate precision
- High quality Japanese stainless steel with a contoured grip for control
- The ultra-fine, elongated point is ideal for easy removal of short, fine or ingrown hairs and splinters
- Includes storage case

67300

PRECISE GRIP TWEEZERS, PURPLE

| RRP     | INNER | OUTER |
|---------|-------|-------|
| \$14.49 | 3     | 540   |

0345330673006

- Ergonomic tweezers designed with a slip-proof finger rest for greater comfort & precision
- Ultra-fine stainless steel angled tips are ideal for accurate & easy eyebrow tweezing
- Includes a storage pouch

TWEEZERS





23007

**FASHION TWEEZERS  
SLANT TIPS (ASSORTED)**

|         |       |       |
|---------|-------|-------|
| RRP     | INNER | OUTER |
| \$12.69 | 3     | 540   |

0345330230070

- Finest quality, colour-coated stainless steel tweezers
- Ultra fine slant tip allows for intricate tweezing
- Includes a storage pouch
- Colours and patterns may vary



23029

**MINI TWEEZER  
(ASSORTED)**

|        |       |       |
|--------|-------|-------|
| RRP    | INNER | OUTER |
| \$9.49 | 3     | 678   |

034533030296

- Finest quality colour-coated stainless steel tweezers
- Perfectly aligned, hand filed precision tip
- The ultra-fine tips are designed to grab every hair, every time
- Bonus case ideal for travel
- Colours and patterns may vary



37200

**EYEBROW TWEEZER,  
SCISSOR STYLE**

|         |       |       |
|---------|-------|-------|
| RRP     | INNER | OUTER |
| \$10.29 | 3     | 588   |

034533372006

- Finest quality stainless steel
- Ergonomic scissor-style handles provide ease of use and superior control
- Ideal for those with weak hands/joints or tweezing behind glasses



23025

**DISPOSABLE MASCARA  
BRUSHES MIXED, 20 PK**

|         |       |       |
|---------|-------|-------|
| RRP     | INNER | OUTER |
| \$11.59 | 3     | 420   |

0345330230254

- A range of 4 different shaped mascara brushes
- Create different looks from one mascara-volume, curl, lengthen & definition
- Disposable
- Pack of 20



49700

**PIMPLE AND BLACKHEAD  
REMOVER**

|        |       |       |
|--------|-------|-------|
| RRP    | INNER | OUTER |
| \$8.49 | 3     | 600   |

034533497006

- Finest quality stainless steel
- Safely assists in the removal of stubborn pimples & blocked pores
- Needle and loop action aids removal



30600

**NASAL SAFETY SCISSORS**

|         |       |       |
|---------|-------|-------|
| RRP     | INNER | OUTER |
| \$13.79 | 3     | 540   |

034533306001

- Scissors with rounded probe tip & edges
- Finest quality stainless steel
- Designed to cut nasal & ear hair with safety & ease



23133

**PRECISION BROW  
GROOMING KIT**

|         |       |       |
|---------|-------|-------|
| RRP     | INNER | OUTER |
| \$17.99 | 6     | 120   |

9329221231330

- Stainless steel eyebrow scissors targets controlled and precision shaping.
- Detachable comb attachment aids in guiding eyebrow hair, ensuring consistent trimming for perfectly groomed brows.



53400

**COSMETIC PENCIL  
SHARPENER, DUAL**

|         |       |       |
|---------|-------|-------|
| RRP     | INNER | OUTER |
| \$10.59 | 3     | 144   |

034533534008

- With no-mess catcher
- Designed to suit most leading brands and sizes of eye, lip and facial pencils







21002

**5 PC GROOMING KIT**

|         |       |       |
|---------|-------|-------|
| RRP     | INNER | OUTER |
| \$31.79 | 3     | 60    |

0345330210027

- 5 essential tools for all your manicure, pedicure & beauty needs
- Stylish compact fold out case
- Ideal for travelling
- Includes: nail clippers, nail scissors, cuticle nippers, sapphire nail file and eyebrow tweezers



44900

**GROOMING SET, MANICURE AND PEDICURE, 4 PC**

|         |       |       |
|---------|-------|-------|
| RRP     | INNER | OUTER |
| \$19.09 | 3     | 60    |

034533449005

- Manicure & pedicure essentials
- Professional quality tools
- 4 piece set Includes eyebrow tweezer, toenail clipper, nail clipper and sapphire nail file



21087

**MANICARE MANIPRO TRAVEL 3 PC SET**

|         |       |       |
|---------|-------|-------|
| RRP     | INNER | OUTER |
| \$27.99 | 3     | 96    |

9329221210878

- Manicure mini Travel essentials
- 3 piece travel set includes; Eyebrow Tweezers, nail scissors, nail file.



21000

**CUTICLE TRIMMER AND PUSHER**

|         |       |       |
|---------|-------|-------|
| RRP     | INNER | OUTER |
| \$10.49 | 3     | 60    |

0345330210003

- Dual ended cuticle trimmer and pusher
- Ergonomic contoured grip to follow curve of cuticles
- The powdered stone end gently pushes back cuticles
- Stainless steel blades provide smooth, snag-free trimming of overgrown cuticles



37500

**CUTICLESTICKS, 4 PK**

|        |       |       |
|--------|-------|-------|
| RRP    | INNER | OUTER |
| \$3.79 | 3     | 300   |

034533375007

- Essential for healthy cuticles
- Made from natural wood
- Gentler on the nail than metal pushers
- Pack of 4



38100

**CUTICLE TRIMMER, WITH BONUS PUSHER**

|         |       |       |
|---------|-------|-------|
| RRP     | INNER | OUTER |
| \$12.19 | 3     | 300   |

034533381008

- Stainless steel blades provide smooth, snag-free trimming of overgrown cuticles
- Ergonomic handle
- Includes bonus cuticle pusher



42000

**CUTICLE CLIPPERS, WITH SIDE SPRING**

|         |       |       |
|---------|-------|-------|
| RRP     | INNER | OUTER |
| \$31.69 | 3     | 288   |

034533420004

- Precision clipper
- Heat treated & hardened cutting edge for trimming overgrown cuticles
- Finest quality stainless steel
- Deluxe satin finish & black coated handles assure long-lasting performance



44600

**NAIL CLIPPERS, WITH NAIL FILE AND KEY CHAIN**

|        |       |       |
|--------|-------|-------|
| RRP    | INNER | OUTER |
| \$4.89 | 3     | 60    |

034533446004

- Chrome plated nail clippers with curved cutting edges for long lasting performance
- Includes a fold out file & handy key chain



44800

**NAIL CLIPPERS, WITH NAIL FILE**

|        |       |       |
|--------|-------|-------|
| RRP    | INNER | OUTER |
| \$7.39 | 3     | 60    |

034533448008

- Includes nail file
- Chrome plated
- Clip or trim nails to the desired length before shaping

CLIPPERS & CUTICLE TOOLS

CLIPPERS & CUTICLE TOOLS





66900

NAIL SHAPERS, FASHION MEDIUM, 180MM, 2 PK

| RRP    | INNER | OUTER |
|--------|-------|-------|
| \$6.29 | 3     | 300   |

0345330669009

- The fashion designs add style to these essential nail tools
- Medium filing grade
- Pack of 2
- Colours and patterns may vary



98813

FASHION NAIL SHAPER TUB, PACK OF 50 (\$2.49 RRP EACH)

| RRP      | INNER | OUTER |
|----------|-------|-------|
| \$124.50 | 1     | 1     |

0345330988131

- Medium filing grade to smooth and shape the edges of the nail
- Single item code: 38812. Minimum order quantity: 50
- Colours & patterns may vary



95000

MIRACLE SHINER, 2 PK

| RRP    | INNER | OUTER |
|--------|-------|-------|
| \$8.49 | 3     | 168   |

0345330950008

- Creates brilliant long-lasting shine on natural nails
- Extra flexible cushioning for effective buffing action
- Colours and patterns may vary



21014

ERGONOMIC 4-WAY BUFFER

| RRP    | INNER | OUTER |
|--------|-------|-------|
| \$9.49 | 3     | 144   |

9329221210144

- Effortlessly buffs and shines nails in seconds
- Uniquely designed to follow the nail's natural curve
- Features a comfortable grip to allow for ultimate control
- Available in mixed inner of 3 colours; pink, purple, orange



37900

MAXI BUFFER

| RRP    | INNER | OUTER |
|--------|-------|-------|
| \$9.99 | 3     | 216   |

0345333790005

- Buffs & shines natural nails without the use of polish
- Extra flexible cushioning



38200

3-STEP NAIL BUFFER

| RRP    | INNER | OUTER |
|--------|-------|-------|
| \$9.49 | 3     | 360   |

0345333820005

- Buffs and shines natural nails without the use of polish in 3 steps
- Bonus emery board



39800

NAIL SHAPERS, MEDIUM/FINE, 175MM, 2 PK

| RRP    | INNER | OUTER |
|--------|-------|-------|
| \$7.79 | 3     | 306   |

0345333980006

- Premium quality
- Dual grade - medium/fine
- Pack of 2



39900

NAIL SHAPERS, EXTRA FINE/FINE, 175MM, 2 PK

| RRP    | INNER | OUTER |
|--------|-------|-------|
| \$7.79 | 3     | 306   |

0345333990003

- Premium quality
- Dual grade - extra fine/fine
- Pack of 2



93500

4 WAY BUFFER

| RRP     | INNER | OUTER |
|---------|-------|-------|
| \$10.09 | 3     | 180   |

0345339350003

- Shapes, buffs & shines natural nails in four easy steps
- Easy to follow number system



94655

NAIL SHAPER BLUE

| RRP    | INNER | OUTER |
|--------|-------|-------|
| \$6.29 | 3     | 360   |

3221160946558

- Premium quality
- Dual grade - medium/fine

SHAPERS & BUFFERS

SHAPERS & BUFFERS



HAND  
& NAIL



|  |       |       |
|--|-------|-------|
| 66800  |       |       |
| CRYSTAL NAIL FILE  |       |       |
| RRP  | INNER | OUTER |
| \$21.19  | 3     | 480   |
| 0345330668002  |       |       |
| • Beautifully smooths & shapes, creating a superior finish to nails<br>• Finest quality hand cut crystal glass<br>• For use on natural or artificial nails |       |       |



|   |       |       |
|---|-------|-------|
| 38500   |       |       |
| EMERY BOARDS, COARSE/<br>FINE, 120MM, 8 PK                  |       |       |
| RRP   | INNER | OUTER |
| \$4.69  | 3     | 480   |
| 0345333850006   |       |       |
| • Long lasting<br>• Dual grade - coarse/fine<br>• Pack of 8 |       |       |



|   |       |       |
|---|-------|-------|
| 38600   |       |       |
| EMERY BOARDS, COARSE/<br>FINE, 170MM, 8 PK                  |       |       |
| RRP   | INNER | OUTER |
| \$5.29  | 3     | 480   |
| 0345333860003   |       |       |
| • Long lasting<br>• Dual grade - coarse/fine<br>• Pack of 8 |       |       |



|   |       |       |
|---|-------|-------|
| 21073   |       |       |
| MANIPRO CRYSTAL CUTICLE FILE & PUSHER   |       |       |
| RRP   | INNER | OUTER |
| \$31.79   | 3     | 240   |
| 9329221210731   |       |       |
| • Designed and made with European crystal for long lasting sharpness without any sharp blades.<br>• The slanted end gently pushes back cuticles to neatly frame the nail.<br>• The pointed end provides gentle filing of dry skin around the nails for a professional finish.<br>• Best for any quick fixes on-the-go |       |       |
| *beautyheaven trial, Jan 2021   |       |       |



|   |       |       |
|---|-------|-------|
| 21074   |       |       |
| MANIPRO 2-IN-1 CLEANER & PUSHER   |       |       |
| RRP   | INNER | OUTER |
| \$21.19   | 3     | 324   |
| 9329221210748   |       |       |
| • Made from 100% high quality Japanese stainless steel which is known for long lasting quality.<br>• The blunt end effectively pushes back cuticles without damaging the nail surface.<br>• The pointed curved blade cleans under and around the nail bed.<br>• Best for achieving professional finish at home. |       |       |
| *beautyheaven trial, Jan 2021   |       |       |



|   |       |       |
|---|-------|-------|
| 39100   |       |       |
| SAPPHIRE NAIL FILE NO.1   |       |       |
| RRP   | INNER | OUTER |
| \$6.29  | 3     | 420   |
| 0345333910007   |       |       |
| • Small compact size, perfect for a handbag<br>• Lifelong durability<br>• Dual grade - coarse/fine<br>• Soft touch handle |       |       |



|   |       |       |
|---|-------|-------|
| 39200   |       |       |
| SAPPHIRE NAIL FILE NO.2   |       |       |
| RRP   | INNER | OUTER |
| \$7.39  | 3     | 420   |
| 0345333920004   |       |       |
| • Medium size<br>• Lifelong durability<br>• Dual grade - coarse/fine<br>• Soft touch handle |       |       |



|  |       |       |
|--|-------|-------|
| 39500  |       |       |
| SAPPHIRE NAIL FILE NO.5  |       |       |
| RRP  | INNER | OUTER |
| \$9.29   | 3     | 360   |
| 0345333950005  |       |       |
| • Large size<br>• Lifelong durability<br>• Dual grade - coarse/fine<br>• Soft touch handle |       |       |



HAND  
& NAIL

manicare

COARSE  
MEDIUM  
manicare  
PROFESSIONAL



31400

**CUTICLE SCISSORS, CURVED**

| RRP     | INNER | OUTER |
|---------|-------|-------|
| \$14.79 | 3     | 480   |

034533314006

- Precision, thinner & shorter curved blades safely & easily trim excess skin from the nail base
- Finest quality stainless steel
- Durable & long-lasting
- Deluxe satin finish & black coated handles



31500

**CUTICLE SCISSORS, STRAIGHT**

| RRP     | INNER | OUTER |
|---------|-------|-------|
| \$14.79 | 3     | 480   |

034533315003

- Precision, thinner & shorter straight blades safely & easily trim excess skin from the nail base
- Finest quality stainless steel
- Durable & long-lasting
- Deluxe satin finish & black coated handles



32100

**CUTICLE SCISSORS CURVED, EXTRA LARGE GRIP**

| RRP     | INNER | OUTER |
|---------|-------|-------|
| \$15.89 | 3     | 525   |

034533321004

- Ideal for closely trimming delicate cuticles & hangnails
- Precision extra fine curved blades & pointed tips
- Extra large grip
- Finest quality stainless steel
- Durable & long-lasting
- Deluxe satin finish & large black coated handles



30900

**NAIL SCISSORS CURVED, EXTRA LARGE GRIP**

| RRP     | INNER | OUTER |
|---------|-------|-------|
| \$13.69 | 3     | 378   |

034533309002

- Ideal for gently cutting nails accurately & easily
- Extra large grip
- Precision ground curved blades
- Finest quality stainless steel
- Durable & long-lasting



31200

**NAIL SCISSORS, CURVED**

| RRP     | INNER | OUTER |
|---------|-------|-------|
| \$14.79 | 3     | 480   |

034533312002

- Ideal for gently cutting nails accurately & easily
- Precision ground curved blades
- Finest quality stainless steel
- Durable & long-lasting
- Deluxe satin finish



31300

**NAIL SCISSORS, STRAIGHT**

| RRP     | INNER | OUTER |
|---------|-------|-------|
| \$14.79 | 3     | 480   |

034533313009

- Ideal for nail cutting
- Precision ground straight blades
- Finest quality stainless steel
- Durable & long-lasting
- Deluxe satin finish



HAND  
& NAIL



20005

CUTICLE REMOVER & EXFOLIATOR

| RRP     | INNER | OUTER |
|---------|-------|-------|
| \$22.99 | 3     | 45    |

9329221200053

- Dual Action Nail Treatment System: Exfoliates, removes cuticles, hydrates and softens for healthy looking nails.
- Cuticle Remover & Exfoliator contains 95% of natural origin ingredients to support healthy looking nails.



20007

ALL-IN-ONE NAIL THERAPY OIL

| RRP     | INNER | OUTER |
|---------|-------|-------|
| \$22.99 | 3     | 45    |

9329221200077

- All-in-One Nail Therapy Oil Formulated with over 80% of natural origin ingredients to soften cuticles and condition nails.

61655

BITE NO MORE

| RRP     | INNER | OUTER |
|---------|-------|-------|
| \$16.89 | 3     | 72    |

3221160616550

- Preventative action for nail biters
- Fast and effective treatment formulated with Bitrex® - a bitter flavour to help stop nail biting
- Invisible on the nail
- Contains no formaldehyde or toluene



20006

OVERNIGHT REVIVAL TREATMENT

| RRP     | INNER | OUTER |
|---------|-------|-------|
| \$22.99 | 3     | 45    |

9329221200060

- Overnight Revival Treatment contains 95% of natural origin ingredients to provide intense hydration and replenishment for healthier looking nails.



80755

BEGINNING TO END

| RRP     | INNER | OUTER |
|---------|-------|-------|
| \$17.99 | 3     | 72    |

3221160807552

- 3-in-1 nail treatment that combines a base coat, top coat and natural nail strengthener
- Base coat - prevents staining from nail lacquer and strengthens the natural nail
- Top coat - dries quickly to give a high gloss shine
- Nail strengthener - helps to bond nail protein fibres, a process which hardens nails and prevents moisture loss
- Contains no formaldehyde or toluene



20001

MIRACLE GROWTH BOOSTER

| RRP     | INNER | OUTER |
|---------|-------|-------|
| \$17.99 | 3     | 72    |

9329221200015

- A technically advanced treatment oil that can boost natural nail growth, provide nourishment and protection to nails and cuticles
- Contains Argan oil, silk protein & Vitamin E that moisturise and condition cuticles and nails
- Contains no formaldehyde or toluene



60555

FLAWLESS FRENCH MANICURE KIT

| RRP     | INNER | OUTER |
|---------|-------|-------|
| \$29.69 | 3     | 72    |

3221160605554

- Professional results at home
- Chip-resistant formula lasts up to 10 days
- Contains no formaldehyde or toluene
- Includes self adhesive tip tapes for mistake proof application, plus all the nail colours and easy to follow instructions



61455

CUTICLE THERAPY

| RRP     | INNER | OUTER |
|---------|-------|-------|
| \$15.89 | 3     | 72    |

3221160614556

- A fast absorbing formula enriched with natural Apricot Kernel oil, Coconut oil & Wheat Germ oil to nourish, strengthen and hydrate nails and cuticles
- Contains no formaldehyde or toluene



80655

CALCIUM NAIL BUILDER

| RRP     | INNER | OUTER |
|---------|-------|-------|
| \$16.89 | 3     | 108   |

3221160806555

- Fortified with Calcium & concentrated with Pro-Vitamin B5 for moisture
- Improves nail resisitance & strength
- For peeling & splitting nails
- Contains no formaldehyde or toluene



20003

FLASH DRY TOP COAT

| RRP     | INNER | OUTER |
|---------|-------|-------|
| \$15.89 | 3     | 72    |

9329221200039

- A protective, glossy top coat that dries extra-fast
- Dries in 60 seconds
- Protects against chipping
- Super shine that lasts
- Contains no formaldehyde or toluene



61055

NAIL DEFENCE

| RRP     | INNER | OUTER |
|---------|-------|-------|
| \$16.89 | 3     | 72    |

3221160610558

- Breakthrough Ultra Hardening Formula
- Intensive 14 day treatment for soft, thin & weak nails
- A revolutionary hardening solution that strengthens, protects and shines
- Contains Essential Amino Acid derivatives for strength
- Contains no formaldehyde or toluene



61555

CUTICLE REMOVER

| RRP     | INNER | OUTER |
|---------|-------|-------|
| \$15.89 | 3     | 72    |

3221160615553

- Softens & gently removes cuticles in seconds
- Conditioning formula makes cuticle removal quick & easy
- Helps promote healthy nail growth
- Contains no formaldehyde or toluene



87055

DAILY NAIL HARDENER

| RRP     | INNER | OUTER |
|---------|-------|-------|
| \$19.09 | 3     | 72    |

3221160807556

- Advanced fortifying treatment with Essential Amino Acid Derivatives
- Strengthens thin, weak nails
- Prevents peeling, cracking & splitting
- Contains no formaldehyde or toluene



HAND  
& NAIL



21086

NAIL POLISH REMOVER DIP 75ML

| RRP    | INNER | OUTER |
|--------|-------|-------|
| \$8.99 | 3     | 24    |

19329221210868

- Super fast acetone
- Removes all traces of nail polish instantly in one dip and twist
- Acetone free pre-soaked sponge enriched with moisturising Vitamin E and Jojoba Oil to condition and promote healthy nails and cuticles
- For soft, gentle, weak nails
- 75mL



12000

NAIL POLISH REMOVER  
MOISTURISING 60ML

| RRP    | INNER | OUTER |
|--------|-------|-------|
| \$4.49 | 3     | 96    |

034533120003

- With tea tree oil
- For hard, brittle nails prone to breaking
- Enriched with Glycerin, Vitamins E & B5
- Childproof cap
- 60mL



12100

NAIL POLISH REMOVER  
MOISTURISING 125ML

| RRP    | INNER | OUTER |
|--------|-------|-------|
| \$6.79 | 3     | 72    |

034533121000

- For hard, brittle nails prone to breaking
- Enriched with Glycerin, Vitamins E & B5
- Childproof cap
- 125mL



27650

NAIL POLISH REMOVER PADS COUNTER UNIT  
- MIXED INNER COCONUT AND FLORAL

| RRP                      | INNER | OUTER |
|--------------------------|-------|-------|
| \$75.48 (\$6.29 per tub) | 1     | 120   |

9329221276508

- Effectively removes nail polish
- Added Vitamin E
- Nail brightening
- Acetone free
- Mixed inner: 6 Coconut and 6 Floral



27651

NAIL POLISH REMOVER  
PADS - FLORAL

| RRP    | INNER | OUTER |
|--------|-------|-------|
| \$6.29 | 6     | 120   |

93437059

- Effectively removes nail polish
- Added Vitamin E
- Nail brightening
- Acetone free



27652

NAIL POLISH REMOVER  
PADS - COCONUT

| RRP    | INNER | OUTER |
|--------|-------|-------|
| \$6.29 | 6     | 120   |

93437042

- Effectively removes nail polish
- Added Vitamin E
- Nail brightening
- Acetone free



81300

NAIL POLISH REMOVER  
NON-ACETONE 60ML

| RRP    | INNER | OUTER |
|--------|-------|-------|
| \$4.49 | 3     | 96    |

034533813004

- Acetone free
- For removing polish from artificial or sensitive nails
- Enriched with Jojoba and Vitamins E & B5
- Childproof cap
- 60mL



618A

NAIL POLISH REMOVER  
NON-ACETONE 125ML

| RRP    | INNER | OUTER |
|--------|-------|-------|
| \$6.89 | 3     | 72    |

034533618012

- Acetone free
- For removing polish from artificial or sensitive nails
- Enriched with Jojoba, Vitamins E & B5
- Childproof cap
- 125mL



81400

NAIL POLISH REMOVER  
STRENGTHENING 60ML

| RRP    | INNER | OUTER |
|--------|-------|-------|
| \$4.49 | 3     | 96    |

034533814001

- Super fast acetone
- For soft, thin, weak nails prone to peeling
- Enriched with Keratin, Elastin, Vitamins E & B5
- Childproof cap
- 60mL



81200

NAIL POLISH REMOVER  
STRENGTHENING 125ML

| RRP    | INNER | OUTER |
|--------|-------|-------|
| \$6.89 | 3     | 72    |

034533812007

- Super fast acetone
- For soft, thin, weak nails prone to peeling
- Enriched with Keratin, Elastin, Vitamins E & B5
- Childproof cap
- 125mL



FEET



41000  
**CORN PLANE, WITH  
REPLACEMENT BLADES**

| RRP     | INNER | OUTER |
|---------|-------|-------|
| \$15.89 | 3     | 240   |

034533410005

- Removes corns & callouses
- High quality steel blades from Germany
- Includes a pack of 5 replacement blades



41100  
**CORN PLANE REPLACEMENT  
BLADES, 5 PK**

| RRP    | INNER | OUTER |
|--------|-------|-------|
| \$7.39 | 3     | 600   |

034533411002

- Stainless steel blades
- Replacement blades for the removal of corns & callouses
- Pack of 5



40200  
**ERGONOMIC PUMICE  
STONE**

| RRP    | INNER | OUTER |
|--------|-------|-------|
| \$8.99 | 3     | 180   |

034533402000

- Removes hard, rough skin on hands, feet, knees & elbows
- Reconstituted genuine pumice



31900  
**PEDICURE FILE,  
STAINLESS STEEL**

| RRP     | INNER | OUTER |
|---------|-------|-------|
| \$13.49 | 3     | 120   |

034533319001

- Softens corns, callouses & removes hardened dry skin on feet
- Perfect for pedicures & regular maintenance of heels
- Stainless steel

PREMIUM FOOT TOOLS



25004  
**PEDIPRO CALLUS FILE 1 PK**

| RRP     | INNER | OUTER |
|---------|-------|-------|
| \$26.49 | 3     | 90    |

9329221250041

- Diamondcel® multidirectional grit design files your calluses easily & quickly.
- Double sided with coarse and fine grit to suit your needs.
- Non-slip, silky, soft touch handle for a luxurious grip.
- Slimline design to use around hard to reach areas.



25006  
**PEDIPRO SOFTROC™  
FOOT EXFOLIATOR 1 PK**

| RRP     | INNER | OUTER |
|---------|-------|-------|
| \$16.89 | 3     | 72    |

9329221250065

- 360° all round coverage buffs away hard skin
- Ergonomic design, easy and comfortable to use.
- Perfect for gently buffing away dry skin on heels or knees



25005  
**PEDIPRO CALLUS  
REMOVER 1 PK**

| RRP     | INNER | OUTER |
|---------|-------|-------|
| \$26.49 | 3     | 180   |

9329221250058

- Each stainless steel file contains 240 safety micro blades to gently shave away dry skin from your feet with ease.
- The protection cover doubles as a convenient catcher leaving you with no-mess.
- Slimline design is perfect to use around hard to reach areas.



93700  
**FOOT FILE WOODEN**

| RRP    | INNER | OUTER |
|--------|-------|-------|
| \$8.49 | 3     | 240   |

034533937007

- Softens corns & callouses & removes hardened dry skin on feet
- Perfect for pedicures & regular maintenance of heels
- Dual sided - medium/coarse

FILES & STONES





|  |       |       |
|--|-------|-------|
| 41400  |       |       |
| CHIROPODY PLIERS, 100MM, WITH SIDE SPRING  |       |       |
| RRP  | INNER | OUTER |
| \$25.39  | 3     | 174   |
| 034533414003   |       |       |
| <ul style="list-style-type: none"><li>• Precision chiropody pliers</li><li>• Unique side spring sysyem</li><li>• Heat treated, hardened blades assist in cutting &amp; trimming tough toenails or fingernails</li><li>• Finest quality stainless steel</li></ul> |       |       |



|  |       |       |
|--|-------|-------|
| 41600  |       |       |
| CHIROPODY PLIERS, 120MM, WITH SIDE SPRING  |       |       |
| RRP  | INNER | OUTER |
| \$31.79  | 3     | 150   |
| 034533416007   |       |       |
| <ul style="list-style-type: none"><li>• Precision chiropody pliers</li><li>• Unique side spring sysyem</li><li>• Heat treated, hardened blades assist in cutting &amp; trimming tough toenails or fingernails</li><li>• Finest quality stainless steel</li></ul> |       |       |



|   |       |       |
|---|-------|-------|
| 42500   |       |       |
| CHIROPODY PLIERS, 120MM, WITH BARREL SPRING   |       |       |
| RRP   | INNER | OUTER |
| \$47.59   | 3     | 126   |
| 034533425009  |       |       |
| <ul style="list-style-type: none"><li>• Precision heat treated chiropody pliers</li><li>• Smooth barrel spring action</li><li>• Hardened blades assist in cutting &amp; trimming tough toenails or fingernails</li><li>• Finest quality stainless steel</li></ul> |       |       |



|   |       |       |
|---|-------|-------|
| 31000   |       |       |
| TOENAIL SCISSORS  |       |       |
| RRP   | INNER | OUTER |
| \$17.99   | 3     | 270   |
| 034533310008  |       |       |
| <ul style="list-style-type: none"><li>• Heavy duty</li><li>• Specially designed for cutting toenails</li><li>• With long handles and larger finger grips to allow ease of trimming</li><li>• Made of the finest quality stainless steel, with hand ground blades for a perfect pedicure</li></ul> |       |       |



|   |       |       |
|---|-------|-------|
| 44100   |       |       |
| TOENAIL CLIPPERS, WITH CATCHER AND NAIL FILE  |       |       |
| RRP   | INNER | OUTER |
| \$9.49  | 3     | 240   |
| 034533441009  |       |       |
| <ul style="list-style-type: none"><li>• Chrome plated toenail clippers</li><li>• Curved cutting edges for long lasting performance</li><li>• Includes a fold out file &amp; a catcher for easy disposal of nail clippings</li></ul> |       |       |



|   |       |       |
|---|-------|-------|
| 44700   |       |       |
| TOENAIL CLIPPERS, WITH NAIL FILE  |       |       |
| RRP   | INNER | OUTER |
| \$7.39  | 3     | 240   |
| 034533447001  |       |       |
| <ul style="list-style-type: none"><li>• Chrome plated toenail clippers</li><li>• Curved cutting edges for long lasting performance</li><li>• Includes a fold out file</li></ul> |       |       |



|   |       |       |
|---|-------|-------|
| 97300   |       |       |
| TOENAIL CLIPPERS ROTARY   |       |       |
| RRP   | INNER | OUTER |
| \$11.59   | 3     | 336   |
| 0345330973007   |       |       |
| <ul style="list-style-type: none"><li>• Designed with an ergonomic grip &amp; rotating blades</li><li>• Ideal for easy clipping at any angle</li><li>• Finest quality stainless steel</li></ul> |       |       |



FAMILY



BACK TO INDEX



|   |       |       |
|---|-------|-------|
| 21071   |       |       |
| SOFT TOUCH NAIL CLIPPER   |       |       |
| RRP   | INNER | OUTER |
| \$21.19   | 3     | 96    |
| 9329221210717   |       |       |
| <p>Smart design rotary clipper to use with ease to trim little nails at different angles</p> <p>Child Safety Guard helps avoid pinching little fingers and toes</p> <p>Inbuilt no mess catcher</p> <p>Soft touch ergonomic grip</p> <p>Suitable for babies 12 months &amp; over</p> |       |       |



|  |       |       |
|--|-------|-------|
| 30800  |       |       |
| BABY SAFETY SCISSORS   |       |       |
| RRP  | INNER | OUTER |
| \$13.49  | 3     | 480   |
| 034533308005   |       |       |
| <ul style="list-style-type: none"><li>• Designed to cut babies nails with safety and ease</li><li>• Rounded tip &amp; edges</li><li>• Finest quality stainless steel</li><li>• Ground blades</li><li>• Suitable for babies 6 months &amp; over</li></ul> |       |       |



|   |       |       |
|---|-------|-------|
| 32700   |       |       |
| NURSES SCISSORS,<br>BLUNT/SHARP TIPS  |       |       |
| RRP   | INNER | OUTER |
| \$16.89   | 3     | 270   |
| 034533327006  |       |       |
| For cutting swabs & surgical<br>dressing with safety & ease<br>Round sharp tips<br>Finest quality stainless steel |       |       |



39000

**EMERY BOARDS,  
FINE/EXTRA FINE, 3 PK**

| RRP    | INNER | OUTER |
|--------|-------|-------|
| \$5.19 | 3     | 498   |

034533390000

- Safely maintain little fingers and toe nails while not damaging cuticles and soft nail beds
- Long lasting dual grade - fine/extra fine
- Pack of 3
- Suitable for newborns



|  |       |       |
|--|-------|-------|
| 44500  |       |       |
| BABY NAIL CLIPPERS,<br>WITH NAIL FILE  |       |       |
| RRP  | INNER | OUTER |
| \$6.29   | 3     | 480   |
| 034533445007   |       |       |
| Chrome plated nail clippers with<br>curved edges<br>Designed to cut babies nails with<br>safety & ease<br>Includes nail file |       |       |



BODY



26016

CRYSTAL HAIR REMOVER

| RRP     | INNER | OUTER |
|---------|-------|-------|
| \$39.99 | 3     | 60    |

9329221260163

- Pain-free body hair removal
- Ultra-fine crystal technology
- 2 colours to choose from

23101

SENSISCRUB® 3-IN-1 SILICONE WET BODY BRUSH

| RRP     | INNER | OUTER |
|---------|-------|-------|
| \$15.89 | 3     | 144   |

9329221231019

- Soft silicone bristles gentle cleanse, exfoliate and massage to help reveal soft and glowing skin
- Perfect to use in the shower to use with your favourite body wash
- Suitable for all skin types



64100

BODY LOOFAH BATH BRUSH

| RRP     | INNER | OUTER |
|---------|-------|-------|
| \$15.89 | 3     | 30    |

034533641003

- Effectively massages away dry & dead skin, improving circulation, to leave skin looking fresh & healthy
- Made from 100% natural, biodegradable & renewable resource
- Detachable handle

67500

CELLULITE BRISTLE BRUSH

| RRP     | INNER | OUTER |
|---------|-------|-------|
| \$19.09 | 3     | 36    |

0345330675000

- Exfoliates & stimulates
- Soft 100% natural bristles gently scrub away dirt & dead skin cells, while improving blood circulation to the skin
- Massage nodules effectively stimulate the skin & relax muscles



25507

DRY BODY BRUSH

| RRP     | INNER | OUTER |
|---------|-------|-------|
| \$17.99 | 3     | 48    |

9329221255077

- Helps reduce cellulite for smoother, softer skin
- Stimulates & increases blood circulation
- Exfoliates dry flaky skin
- Promotes skin elasticity



63000

WOODEN BATH BRUSH

| RRP     | INNER | OUTER |
|---------|-------|-------|
| \$17.99 | 3     | 36    |

0345336300007

- With detachable handle
- Made with soft 100% natural bristles
- Includes rope for easy hanging and a protective brush head cover





|  |       |       |
|--|-------|-------|
| 454N   |       |       |
| BODY SPONGE  |       |       |
| RRP  | INNER | OUTER |
| \$9.29   | 3     | 54    |
| 034533454016   |       |       |
| <ul style="list-style-type: none"><li>• Dual sided sponge &amp; loofah</li><li>• Gently massages &amp; exfoliates skin</li></ul> |       |       |



|  |       |       |
|--|-------|-------|
| 457N   |       |       |
| LUXURY CLEANSING SPONGE, BROWN   |       |       |
| RRP  | INNER | OUTER |
| \$9.29   | 3     | 24    |
| 034533457000   |       |       |
| <ul style="list-style-type: none"><li>• Gently massages, cleanses &amp; exfoliates</li><li>• Superior quality open weave helps produce plenty of lather without using too much soap or gel</li></ul> |       |       |



|  |       |       |
|--|-------|-------|
| 457W   |       |       |
| LUXURY CLEANSING SPONGE, WHITE   |       |       |
| RRP  | INNER | OUTER |
| \$9.29   | 3     | 24    |
| 034533457017   |       |       |
| <ul style="list-style-type: none"><li>• Gently massages, cleanses &amp; exfoliates</li><li>• Superior quality open weave helps produce plenty of lather without using too much soap or gel</li></ul> |       |       |



|   |       |       |
|---|-------|-------|
| 622W  |       |       |
| NAIL BRUSH, MINT GREEN  |       |       |
| RRP   | INNER | OUTER |
| \$7.19  | 3     | 180   |
| 034533622033  |       |       |
| <ul style="list-style-type: none"><li>• To remove dirt &amp; scum from under the nail</li><li>• Easy grip handle</li><li>• Nylon bristles</li></ul> |       |       |



|  |       |       |
|--|-------|-------|
| 25508  |       |       |
| CHARCOAL EXFOLIATING GLOVES  |       |       |
| RRP  | INNER | OUTER |
| \$10.59  | 3     | 90    |
| 9329221255084  |       |       |
| <ul style="list-style-type: none"><li>• Gently massages, cleanses and exfoliates dead skin away from your body</li><li>• Use while bathing or showering</li><li>• Infused with Bamboo Charcoal. Charcoal is known for its cleansing properties to help draw out impurities</li></ul> |       |       |



BODY



|   |       |       |
|---|-------|-------|
| 26017   |       |       |
| ECO GENTLE CLEANSING PUFF   |       |       |
| RRP   | INNER | OUTER |
| \$9.99  | 6     | 48    |
| 9329221260170   |       |       |
| <ul style="list-style-type: none"><li>• Made using 100% recycled plastic</li><li>• Gently massages, cleanses and exfoliates dry skin, leaving your skin feeling refreshed and healthy</li><li>• Activate the softness of the puff with warm water</li></ul> |       |       |



|  |       |       |
|--|-------|-------|
| 26018  |       |       |
| ECO EXFOLIATING GLOVES   |       |       |
| RRP  | INNER | OUTER |
| \$14.99  | 6     | 48    |
| 9329221260187  |       |       |
| <ul style="list-style-type: none"><li>• Made using 100% Recycled Polyester</li><li>• Gently massage, cleanse and exfoliate dead skin cells on your body to reveal soft and glowing skin</li><li>• Ideal to use with your favourite body wash or soap</li></ul> |       |       |



|   |       |       |
|---|-------|-------|
| 26012   |       |       |
| EXFOLIATING BACK SCRUBBER   |       |       |
| RRP   | INNER | OUTER |
| \$16.99   | 3     | 48    |
| 9329221260125   |       |       |
| <ul style="list-style-type: none"><li>• Gently cleans and exfoliates skin to remove dirt and dead skin away from your body</li><li>• Stretchy material ideal for use on the back and hard-to-reach areas</li><li>• Made using sustainably sourced material, to support your skin health with the planet in mind</li></ul> |       |       |



|  |       |       |
|--|-------|-------|
| 26013  |       |       |
| EXFOLIATING BODY SPONGE  |       |       |
| RRP  | INNER | OUTER |
| \$14.99  | 3     | 48    |
| 9329221260132  |       |       |
| <ul style="list-style-type: none"><li>• Gently cleans and exfoliates skin to remove dirt and dead skin away from your body</li><li>• Multi-purpose, dual textured</li><li>• Made using sustainably sourced material, to support your skin health with the planet in mind</li></ul> |       |       |

SPONGES & GLOVES

SUSTAINABILITY RANGE



HOME & TRAVEL



32300

HAIRDRESSING SCISSORS

| RRP     | INNER | OUTER |
|---------|-------|-------|
| \$20.39 | 3     | 225   |

03453323008

- Professional scissors for home hairdressing needs
- Extra large grip, 13cm
- Finest quality stainless steel
- Precision ground blades
- 24k gold plated handles



32400

HAIRDRESSING SCISSORS

| RRP     | INNER | OUTER |
|---------|-------|-------|
| \$24.39 | 3     | 228   |

034533324005

- Professional scissors for home hairdressing needs
- Extra large grip, 16cm
- Finest quality stainless steel
- Precision ground blades
- 24k gold plated handles



32500

HAIR THINNING SCISSORS

| RRP     | INNER | OUTER |
|---------|-------|-------|
| \$26.49 | 3     | 210   |

034533325002

- Professional scissors for home hairdressing needs
- Finest quality stainless steel
- Precision ground blades
- 24k gold plated handles
- Handles include hook



32900

NURSES SCISSORS, SHARP/SHARP TIPS

| RRP     | INNER | OUTER |
|---------|-------|-------|
| \$16.89 | 3     | 270   |

034533329000

- For cutting swabs & surgical dressing with safety & ease
- Pointed sharp tips
- Finest quality stainless steel



71700

MAKEUP MIRROR, PLAIN/MAGNIFYING

| RRP     | INNER | OUTER |
|---------|-------|-------|
| \$11.59 | 3     | 288   |

034533717005

- Self-standing
- Plain and magnifying glass will help you see even the smallest detail
- Convenient purse-size
- 2 x magnification



71800

MAKEUP SHAVING MIRROR

| RRP     | INNER | OUTER |
|---------|-------|-------|
| \$14.79 | 6     | 72    |

034533718002

- Self-standing or hanging
- Multi functional mirror that has both plain and magnifying glass
- 2 x magnification

HOME ESSENTIALS

HOME ESSENTIALS





1140

TRAVEL BOARDING SET

| RRP           | INNER | OUTER |
|---------------|-------|-------|
| \$15.89       | 6     | 48    |
| 0345330011402 |       |       |

- Bottles & jars comply with carry-on luggage regulations
- Contains 2 bottles, 2 jars, 1 spray bottle, spatula & ID labels
- Store essential lotions, creams and liquids in clear, convenient cosmetic bag



26000

TRAVEL TUBES, 2 PK

| RRP           | INNER | OUTER |
|---------------|-------|-------|
| \$8.99        | 3     | 60    |
| 0345330260008 |       |       |

- Liquid tight, travel safe, 89ml size tubes
- Smooth touch finish and a removable flip-top cap for easy squeeze out & refill
- Cabin luggage compliant
- Includes ID labels
- Pack of 2



94700

TRAVEL BOTTLES, 2 PK, WITH ID LABELS

| RRP           | INNER | OUTER |
|---------------|-------|-------|
| \$6.29        | 3     | 72    |
| 0345330947008 |       |       |

- Liquid tight, 77ml size compact travel bottles
- Easy flip-top cap for everyday use & convenience
- Cabin luggage compliant
- Includes ID labels
- Pack of 2



680W

COSMETIC JARS, 2 PK, WITH SPATULA

| RRP          | INNER | OUTER |
|--------------|-------|-------|
| \$6.29       | 3     | 90    |
| 034533680002 |       |       |

- Jars hold 15ml & 25ml
- Liquid tight
- Perfect for travelling
- Cabin luggage compliant
- Includes spatula
- Pack of 2



21070

TRAVEL ROTARY NAIL CLIPPER W FILE 1 PK

| RRP           | INNER | OUTER |
|---------------|-------|-------|
| \$21.19       | 3     | 96    |
| 9329221210700 |       |       |

- Smart design rotary clipper and handle
- Inbuilt nail file
- Ideal for easy clipping at different angles
- TSA cabin luggage compliant



26001

SOOTHING EYE GELS, 2 PK

| RRP           | INNER | OUTER |
|---------------|-------|-------|
| \$7.39        | 3     | 120   |
| 0345330260015 |       |       |

- Cooling gel relieves tired puffy eyes, eye strain & sinus pressure
- Pack of 2







Manicare 2 Bay Wall Display  
Example only - planogram varies according to store requirements



Manicare Spinner Display  
Example only - planogram varies according to store requirements



Manicare 4-way Low Gondola  
Example only - planogram varies according to store requirements

WALL DISPLAY

SPINNER DISPLAY & GONDOLA









INVIGORATING SANDALS

GENTLE SANDALS

**Massaging Nodules**  
Flexible nodules are designed to massage, invigorating feet and body.

**Comfort Soft Strap**  
Soft strap aligns with the curvature of the foot for maximum comfort.

**Gentle Support**  
Arch profiles assist in supporting the foot's natural shape and structure.

**Easy Clean**  
Rinse clean and dry.

**Helps Support Good Posture**  
A contoured footbed to help correctly position feet and reduce stress on knees, hips and back.



MASSAGES FEET



SUPPORTS ARCHES

**Reduce Fatigue**  
Contouring and cushioning helps reduce leg fatigue.

**Comfort Soft Strap**  
Soft strap aligns with the curvature of the foot for maximum comfort.

**Gentle Support**  
Arch profiles assist in supporting the foot's natural shape and structure.

**Helps Support Good Posture**  
A contoured footbed to help correctly position feet and reduce stress on knees, hips and back.



SOOTHES SORE, TIRED FEET



SUPPORTS ARCHES



INVIGORATING MESSAGE SANDAL BEIGE

| RRP     | INNER | OUTER |
|---------|-------|-------|
| \$64.99 | 0     | 12    |

Note that Maseur sizing is different to standard sizing. Check the size chart below to order the correct size.

| PRODUCT CODE | SIZE | BARCODE       |
|--------------|------|---------------|
| 822244       | 4    | 9311400195120 |
| 822245       | 5    | 9311400195137 |
| 822246       | 6    | 9311400195144 |
| 822247       | 7    | 9311400195151 |
| 822248       | 8    | 9311400195168 |
| 822249       | 9    | 9311400195175 |
| 822250       | 10   | 9311400195182 |



INVIGORATING MESSAGE SANDAL BLACK

| RRP     | INNER | OUTER |
|---------|-------|-------|
| \$64.99 | 0     | 12    |

Note that Maseur sizing is different to standard sizing. Check the size chart below to order the correct size.

| PRODUCT CODE | SIZE | BARCODE       |
|--------------|------|---------------|
| 822255       | 5    | 9311400195199 |
| 822256       | 6    | 9311400195205 |
| 822257       | 7    | 9311400195212 |
| 822258       | 8    | 9311400195229 |
| 822259       | 9    | 9311400195236 |
| 822260       | 10   | 9311400195243 |
| 822261       | 11   | 9311400195250 |



GENTLE MESSAGE SANDAL BEIGE

| RRP     | INNER | OUTER |
|---------|-------|-------|
| \$64.99 | 0     | 12    |

Note that Maseur sizing is different to standard sizing. Check the size chart below to order the correct size.

| PRODUCT CODE | SIZE | BARCODE       |
|--------------|------|---------------|
| 822264       | 4    | 9311400195267 |
| 822265       | 5    | 9311400195274 |
| 822266       | 6    | 9311400195281 |
| 822267       | 7    | 9311400195298 |
| 822268       | 8    | 9311400195304 |
| 822269       | 9    | 9311400195311 |
| 822270       | 10   | 9311400195328 |



GENTLE MESSAGE SANDAL BLACK

| RRP     | INNER | OUTER |
|---------|-------|-------|
| \$64.99 | 0     | 12    |

Note that Maseur sizing is different to standard sizing. Check the size chart below to order the correct size.

| PRODUCT CODE | SIZE | BARCODE       |
|--------------|------|---------------|
| 822275       | 5    | 9311400195335 |
| 822276       | 6    | 9311400195342 |
| 822277       | 7    | 9311400195359 |
| 822278       | 8    | 9311400195366 |
| 822279       | 9    | 9311400195373 |
| 822280       | 10   | 9311400195380 |
| 822281       | 11   | 9311400195397 |

MASEUR SIZE GUIDE  
PRODUCT CODE: 19506 MAS SIZE GUIDE  
COMES WITH A CHAIN

WOMEN'S FOOTWEAR SIZE CHART

|        |       |       |       |       |       |       |       |
|--------|-------|-------|-------|-------|-------|-------|-------|
| AUS/US | 6     | 7     | 8     | 9     | 10    | 11    | 12    |
| UK     | 4     | 5     | 6     | 7     | 8     | 9     | 10    |
| EURO   | 36-37 | 37-38 | 38-39 | 39-40 | 40-41 | 41-42 | 42-43 |
| MASEUR | 4     | 5     | 6     | 7     | 8     | 9     | 10    |

MEN'S FOOTWEAR SIZE CHART

|        |       |       |       |       |       |       |       |
|--------|-------|-------|-------|-------|-------|-------|-------|
| AUS/US | 6     | 7     | 8     | 9     | 10    | 11    | 12    |
| UK     | 5     | 6     | 7     | 8     | 9     | 10    | 11    |
| EURO   | 38-39 | 39-40 | 40-41 | 41-42 | 42-43 | 43-44 | 44-45 |
| MASEUR | 5     | 6     | 7     | 8     | 9     | 10    | 11    |





INSOLES

maseur

Maseur have been experts in looking after Aussie feet for over 30 years. Our insole range creates sneaker comfort in every shoe.

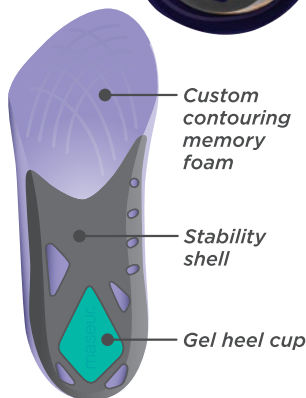

STABILITY SHELL



MEMORY FOAM

831034

#### HEEL & ARCH SUPPORT INSOLES - WOMEN

| RRP     | INNER | OUTER |
|---------|-------|-------|
| \$19.95 | 6     | 60    |

9311400310349

- Specifically designed to provide superior shock absorption
- Gel cup in a heel and memory foam as a top layer for comfort
- Support arches with stability shell
- 3/4 length - no trimming required, fits most shoes

831035

#### HEEL & ARCH SUPPORT INSOLES - MEN

| RRP     | INNER | OUTER |
|---------|-------|-------|
| \$19.95 | 6     | 60    |

9311400310356

- Specifically designed to provide superior shock absorption
- Gel cup in a heel and memory foam as a top layer for comfort
- Support arches with stability shell
- 3/4 length - no trimming required, fits most shoes



FFCUSPOW

#### ULTRA SPORT WOMENS 1 PAIR

| RRP     | INNER | OUTER |
|---------|-------|-------|
| \$19.95 | 4     | 60    |

9311400623401

- Unique stability shell provides support and reduces foot movement in the shoe
- Anti-Bacterial treatment inhibits odour causing bacteria



831026

#### MEMORY FOAM WOMENS 1 PAIR

| RRP     | INNER | OUTER |
|---------|-------|-------|
| \$19.95 | 6     | 60    |

9311400310264

- Premium memory foam insoles designed by footcare experts shaped to fit everyday shoes



FFCMEM

#### ADVANCED MEMORY 1 PAIR

| RRP     | INNER | OUTER |
|---------|-------|-------|
| \$19.95 | 4     | 48    |

9311400623364

- Advanced Memory foam molds to the shape of your foot
- Rests tired & aching feet
- Anti-Bacterial treatment inhibits odour-causing bacteria
- Synthetic fabric top cover reduces friction
- Hand washable & re-usable



FFCORTSML

#### ORTHOTICS SMALL 1 PAIR

| RRP     | INNER | OUTER |
|---------|-------|-------|
| \$23.00 | 4     | 64    |

9311400623241

- Superior cushioning and shock absorption
- Help relieve aches and pains in your feet, legs and back
- Extremely light, flexible and comfortable
- Premium reaction based polyurethane
- Microfibre suede covering draws perspiration away from the foot
- Anti-bacterial treatment inhibits odour build up



FFCUSPOM

#### ULTRA SPORT MENS 1 PAIR

| RRP     | INNER | OUTER |
|---------|-------|-------|
| \$19.95 | 4     | 60    |

9311400623371

- Unique stability shell provides support and reduces foot movement in the shoe
- Gel heel strike pad absorbs high impact shock waves
- Anti-Bacterial treatment inhibits odour causing bacteria



831027

#### MEMORY FOAM MENS 1 PAIR

| RRP     | INNER | OUTER |
|---------|-------|-------|
| \$19.95 | 6     | 60    |

9311400310271

- Premium memory foam insoles designed by footcare experts shaped to fit everyday shoes



FFCWORK

#### WORK INSOLES 1 PAIR

| RRP     | INNER | OUTER |
|---------|-------|-------|
| \$19.95 | 4     | 60    |

9311400624279

- Perforated to allow air flow
- Gel strike pad provides superior impact cushioning & shock absorption
- Synthetic fabric top cover reduces friction
- Washable & re-usable
- Made from long lasting polyurethane and gel construction



FFCORTLGE

#### ORTHOTICS LARGE 1 PAIR

| RRP     | INNER | OUTER |
|---------|-------|-------|
| \$23.00 | 4     | 64    |

9311400623234

- Superior cushioning and shock absorption
- Help relieve aches and pains in your feet, legs and back
- Extremely light, flexible and comfortable
- Premium reaction based polyurethane
- Microfibre suede covering draws perspiration away from the foot
- Anti-bacterial treatment inhibits odour build up

BACK TO INDEX





FFCDIABUNI

**DIABETIC INSOLES  
1 PAIR**

| RRP     | INNER | OUTER |
|---------|-------|-------|
| \$19.95 | 4     | 48    |

9311400623678

- Ideal for people with diabetes, arthritis or any skin condition
- Genuine soft Plastazote® is a proven material providing excellent memory impression and impact absorption
- Helps to evenly distribute pressure reducing friction
- Cushions and protects entire plantar surface
- Moulds to the shape of your foot using your own body heat



FFCFOAW

**FOAM LATEX COMFORT  
INSOLES 1 PAIR**

| RRP    | INNER | OUTER |
|--------|-------|-------|
| \$7.00 | 6     | 132   |

9311400623746

- Anti-Bacterial Ultra-Fresh™ formula inhibits odour-causing bacteria
- Perforated to allow air flow
- Insulates against heat and cold
- Soft cushioning shock absorbing foam latex provides comfort all day long
- Cut to size



FFCLWFW

**LAMBSWOOL  
INSOLES 1 PAIR**

| RRP    | INNER | OUTER |
|--------|-------|-------|
| \$8.90 | 4     | 72    |

9311400623760

- Excellent, natural insulation against heat and cold
- Anti-Bacterial Ultra-Fresh™ formula inhibits odour-causing bacteria
- Soft cushioning shock absorbing foam latex backing provides comfort all day long
- Cut to size



FFCDRYW

**DRY COMFORT  
INSOLES 1 PAIR**

| RRP    | INNER | OUTER |
|--------|-------|-------|
| \$7.00 | 6     | 132   |

9311400623739

- Keep feet dry with cotton textured top layer
- Latex foam cushion
- Cushioning and comfort
- Cut to size



FFCSPOW

**SPORTS PLUS 1 PAIR**

| RRP    | INNER | OUTER |
|--------|-------|-------|
| \$7.00 | 6     | 84    |

9311400623753

- Extra-tough shock-absorbing foam latex insoles
- Extra wide arch for support
- Controls odour
- Cut to size



FFCOSTW

**ODOUR STOP EXTRA  
TOUGH INSOLES 2 PAIRS**

| RRP    | INNER | OUTER |
|--------|-------|-------|
| \$6.90 | 6     | 84    |

9311400623722

- Extra tough shock absorbing foam latex insoles provide long lasting comfort
- Absorbs perspiration, keeping your feet fresh and dry
- Anti-Bacterial Ultra-Fresh™ formula inhibits odour-causing bacteria
- Ideal for sport shoes & work boots
- Cut to size



FFCOSR2

**ODOUR STOP EVERYDAY  
INSOLES 2 PAIRS**

| RRP     | INNER | OUTER |
|---------|-------|-------|
| \$10.50 | 4     | 72    |

9311400623432

- Shock absorbing foam latex insoles provide long lasting comfort
- Absorbs perspiration, keeping your feet fresh and dry
- Anti-Bacterial Ultra-Fresh™ formula inhibits odour-causing bacteria
- Ideal for school shoes
- Cut to size



FFCGELBF2

**GEL CUSHIONS  
BALL OF FOOT 2 PAIRS**

| RRP     | INNER | OUTER |
|---------|-------|-------|
| \$10.90 | 6     | 192   |

9311400623272

- Prevents pain in the balls of your feet
- Made from cushioning Gel for Super Impact Absorption
- Clear, slim and invisible comfort
- Non-slip grip
- Washable and re-usable



FFCGELHS2

**GEL CUSHIONS  
HEEL SHIELDS 2 PAIRS**

| RRP     | INNER | OUTER |
|---------|-------|-------|
| \$10.90 | 6     | 360   |

9311400623296

- Prevents shoes from rubbing
- Made from cushioning Gel for Super Impact Absorption
- Clear, slim and invisible comfort
- Non-slip grip



831009

**GEL CUSHIONS  
MAXI BALL OF FOOT  
2 PAIRS**

| RRP     | INNER | OUTER |
|---------|-------|-------|
| \$10.90 | 6     | 144   |

9311400310097

- Thicker and longer than the standard ball of foot cushion
- Made from cushioning Gel for Super Impact Absorption
- Clear, slim and invisible comfort
- Non-slip grip
- Washable and re-usable



FFCULTBF2

**FOAM CUSHIONS  
ULTRA BALL OF FOOT  
2 PAIRS**

| RRP     | INNER | OUTER |
|---------|-------|-------|
| \$10.90 | 6     | 360   |

9311400623319

- High impact foam latex



**FASHION  
COMFORT**



SHOE CARE



FFCSLIM

GEL CUSHIONS

SLIM COMFORT 1 PAIR

| RRP     | INNER | OUTER |
|---------|-------|-------|
| \$10.90 | 6     | 144   |

9311400623616

- Enhanced cushioned comfort for the heel and ball of foot areas
- 3/4 length gel insole with open toe cut design suits all shoes
- Made from cushioning gel for super impact absorption



FFCSOLE

FOAM CUSHIONS

SOLE COMFORT 3 PAIRS

| RRP     | INNER | OUTER |
|---------|-------|-------|
| \$19.00 | 6     | 60    |

9311400623388

- Extra soft padded foam at ball and heel areas
- Adhesive base keeps insole securely in place
- Long lasting and durable
- Ultra sleek luxurious satin top layer
- Perfect for boots, stilettos, sneakers, slip-ons and sandals



FFCGEL10COL

GEL CUSHIONS

HEEL, SPOTS & STRIPS 10 CUSHIONS

| RRP     | INNER | OUTER |
|---------|-------|-------|
| \$10.90 | 6     | 192   |

9311400623630

- Prevents shoes from rubbing
- Made from cushioning Gel for Super Impact Absorption
- Clear, slim and invisible comfort
- Non-slip grip



FFCSUE2

SUEDE HEEL GRIPS

2 PAIRS

| RRP     | INNER | OUTER |
|---------|-------|-------|
| \$10.90 | 6     | 360   |

9311400623333

- Perfect for all types of closed heel footwear, for men and women.
- Increases grip of loose- fitting shoes
- Padded for comfort and perfect fit
- Reduces blisters caused by slipping and friction
- Made from real leather



831062

SNEAKER STAIN REMOVER

120ML

| RRP    | INNER | OUTER |
|--------|-------|-------|
| \$9.49 | 6     | 72    |

9311400310622

- Removes even tough stains
- Strong enough to remove dirt from sole's sidewalls but gentle enough to be used on leather, canvas, nylon, rubber, vinyl and nylon mesh
- Can be used as a stand alone cleaner or as a pre-treatment before Maseur® Sneaker Foam Cleaner



831063

SNEAKER FOAM CLEANER

150ML

| RRP    | INNER | OUTER |
|--------|-------|-------|
| \$9.49 | 6     | 72    |

9311400310639

- Foaming solution quickly cleans, removes dirt and most marks
- Nourishes and keeps sneaker looking new for longer
- No need to add water
- To be used after Maseur® Sneaker Stain Remover or as a stand alone cleaner



831064

SNEAKER WHITENER

75ML

| RRP    | INNER | OUTER |
|--------|-------|-------|
| \$9.49 | 6     | 72    |

9311400310646

- Helps to restore whiteness of shoes.
- Covers scratches and scuff marks
- Brightens and whitens discolouration to improve the appearance of shoes
- With a convenient sponge top application - as easy to use as a liquid shoe polish



831065

SNEAKER WIPES

20 PACK

| RRP    | INNER | OUTER |
|--------|-------|-------|
| \$5.50 | 12    | 72    |

9311400310653

- Removes dirt for convenient on-the-go cleaning
- Gentle, soap free formulation won't harm the shoes and the environment
- Does not leave residue
- Fresh scent



FCSHOWG

WEATHER GUARD

| RRP     | INNER | OUTER |
|---------|-------|-------|
| \$10.00 | 6     | 36    |

9311400623142

- Protects and waterproofs leather, suede and most fabrics
- Rain and stain repellent
- Can be used on shoes, boots, handbags and wet weather garments made from leather, suede or canvas
- Suitable for all colours
- Made in Australia



FCSHOSPRAY

ODOUR STOP

FOOT & SHOE SPRAY

| RRP     | INNER | OUTER |
|---------|-------|-------|
| \$10.00 | 6     | 36    |

9311400623531

- Anti-Bacterial
- Lavender fragrance deodorises and freshens your feet & shoes
- Special formula targets and destroys foot & shoe odours



FCSHOHORN

SHOE HORN 40CM

| RRP    | INNER | OUTER |
|--------|-------|-------|
| \$6.50 | 6     | 180   |

9311400624217

- Make it easy to put on shoes & boots
- Protect heels of shoes from damage



## TEMPORARY STANDS

### NEW MASEUR CARDBOARD STAND

Item code: 831079

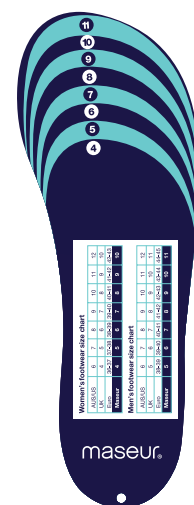

### SIZE GUIDE WITH A CHAIN

Item Code 19506

Maseur's first  
sustainable  
stand, made  
from recyclable  
cardboard.

Even clips holding  
the shelves are  
made from paper!

**Holds 18 pairs**

#### Dimensions

Height: 1555mm  
Width: 450mm  
Depth: 360mm

- Product education on all panels of the stands
- Visually appealing design
- 1 price ticket holder per shelf provided
- Assembly instruction provided
- Available from September 2022

## PERMANENT STANDS

### MASEUR PERMANENT FLOOR STAND

Item code: 831084



**SHORT STAND  
HOLDS 60 PAIRS**

**Holds 60 to 80 pairs**

#### Dimensions:

Height: 2200mm  
Width: 655mm  
Depth: 480mm

- Powder-coated steel frame and perforated peg board back panel, EPVC graphic panels and header
- Lockable wheels
- 1 price ticket holder per row
- Comes with a hook for the size guide (order size guide separately)
- Flexible planogram: can be adapted to hold Maseur insoles
- Can be set up to hold 60 or 80 pairs
- Assembly instructions provided



**TALL STAND  
HOLDS 80 PAIRS**

### MASEUR SPINNER DISPLAY

Item code: 831080



**Holds 36 pairs**

#### Dimensions:

Height: 1808mm  
Width: 502mm  
Depth: 502mm

- Powder-coated steel frame and perforated peg board back panel. EPVC Fins and Header
- No tripping hazard thanks to a disc base covering lockable wheels
- Signposting the brands
- Easy to spin
- 1 price ticket holder per side
- Assembly instructions provided





**Oriental Botanicals®**  
ancient wisdom **modern medicine®**





COLD, FLU,  
IMMUNITY  
& ALLERGY



40183

ALLERGE 30 VCAPS

| RRP          | INNER | OUTER |
|--------------|-------|-------|
| \$31.95      | 3     | 72    |
| 680248502162 |       |       |

- Includes baical skullcap, traditionally used in Chinese medicine to relieve mild allergy symptoms in healthy adults, such as hayfever symptoms including, red, itchy eyes and runny, blocked or itchy nose



B40940

ASTRAGALUS 8  
30 TABS

| RRP          | INNER | OUTER |
|--------------|-------|-------|
| \$31.95      | 4     | 24    |
| 680248501769 |       |       |

B40922

ASTRAGALUS 8  
60 TABS

| RRP          | INNER | OUTER |
|--------------|-------|-------|
| \$49.95      | 6     | 24    |
| 680248501776 |       |       |

B40928

ASTRAGALUS 8  
120 TABS

| RRP          | INNER | OUTER |
|--------------|-------|-------|
| \$85.95      | 6     | 24    |
| 680248501783 |       |       |

- Oriental Botanicals Astragalus 8 includes eight Chinese herbs, including astragalus, which is traditionally used as an immune tonic to promote immunity in both TCM and Western herbal medicine



38221

ASTRAGALUS 8 200ML

| RRP          | INNER | OUTER |
|--------------|-------|-------|
| \$57.95      | 3     | 18    |
| 680248501226 |       |       |

- The herb astragalus is traditionally used in traditional Chinese medicine (TCM) to support immune system function to fight illness, reduce the occurrence of common colds, enhance vitality and help with adapting to stress



40794

COLD & FLU 30 TABS

| RRP          | INNER | OUTER |
|--------------|-------|-------|
| \$32.95      | 6     | 24    |
| 680248510419 |       |       |

40799

COLD & FLU 60 TABS

| RRP          | INNER | OUTER |
|--------------|-------|-------|
| \$51.95      | 6     | 24    |
| 680248510426 |       |       |

- With echinacea to shorten the duration of common cold symptoms
- Plus balloonflower, traditionally taken in Chinese medicine to reduce symptoms of the common cold including cough



B40204

BRONCHELIX 30 VCAPS

| RRP          | INNER | OUTER |
|--------------|-------|-------|
| \$33.95      | 3     | 72    |
| 680248552105 |       |       |

B40205

BRONCHELIX 60 VCAPS

| RRP          | INNER | OUTER |
|--------------|-------|-------|
| \$52.95      | 3     | 48    |
| 680248552112 |       |       |

- Contains elecampane and white horehound, traditionally used in Western herbal medicine for the relief of mild bronchial coughs
- White horehound is also traditionally used for spasmodic, dry or unproductive coughs in Western herbal medicine



B40229

BRONCHELIX 200ML

| RRP          | INNER | OUTER |
|--------------|-------|-------|
| \$57.95      | 3     | 18    |
| 680248552099 |       |       |

- Includes white horehound, traditionally used to relieve dry coughs in Western herbal medicine
- Plus thyme, traditionally taken for its expectorant properties, and to decrease mild upper respiratory tract congestion and coughing in Western herbal medicine



B40815

IMMUNITY & STRESS 30 VCAPS

| RRP          | INNER | OUTER |
|--------------|-------|-------|
| \$24.95      | 6     | 24    |
| 680248501295 |       |       |

B40816

IMMUNITY & STRESS 60 VCAPS

| RRP          | INNER | OUTER |
|--------------|-------|-------|
| \$41.95      | 4     | 24    |
| 680248501301 |       |       |

- Oriental Botanicals AnxioLift features KSM-66®, a highly concentrated extract of ashwagandha (also called withania) to enhance the body's stress adaptation and relieve stress and mild anxiety symptoms

Always read the label and follow the directions for use.





B40805

KIDS' ASTRAGALUS 8 IMMUNE SHIELD 200ML

| RRP          | INNER | OUTER |
|--------------|-------|-------|
| \$28.95      | 1     | 24    |
| 680248501677 |       |       |

- With zinc to help reduce the frequency of common colds in children and support their healthy immune system function
- Plus astragalus to improve children's immunity and help reduce the frequency with which they catch common colds, based on its traditional use in Chinese medicine



B40804

KIDS' COLD & FLU FIGHTER 100ML

| RRP          | INNER | OUTER |
|--------------|-------|-------|
| \$29.95      | 1     | 24    |
| 680248501660 |       |       |

- Great-tasting, naturally derived pear and blackcurrant flavour
- Mixes easily in water or juice, so it's easy to give to your child
- Contains no added sugar



B40817

QUERCETIN EXCEL 60 VCAPS

| RRP          | INNER | OUTER |
|--------------|-------|-------|
| \$44.95      | 0     | 1     |
| 680248501332 |       |       |

- Combines quercetin with zinc and vitamins C and D to support immune system health
- Quercetin also reduces inflammation and relieves mild allergy symptoms and their frequency



B40200

SINUCLEAR 30 VCAPS

| RRP          | INNER | OUTER |
|--------------|-------|-------|
| \$27.95      | 3     | 72    |
| 680248502186 |       |       |

- Oriental Botanicals SinuClear features xanthium to ease symptoms of sinusitis such as sinus pain and a blocked and runny nose, based on its traditional use in Chinese medicine
- Xanthium is also traditionally used to decrease excess nasal mucus and to relieve post-nasal drip in TCM

B40201

SINUCLEAR 60 VCAPS

| RRP          | INNER | OUTER |
|--------------|-------|-------|
| \$43.95      | 3     | 48    |
| 680248502193 |       |       |



38273

VIRAFORCE 30 VCAPS

| RRP          | INNER | OUTER |
|--------------|-------|-------|
| \$28.95      | 3     | 60    |
| 680248510365 |       |       |

- Oriental Botanicals ViraForce contains andrographis to relieve common cold and flu symptoms, including sore throat, runny nose, cough, fatigue, disturbed sleep and mild fever, and to decrease the severity of mild upper respiratory infections (URTIs)



38265

ZINC EXCEL 30 TABS

| RRP          | INNER | OUTER |
|--------------|-------|-------|
| \$24.95      | 3     | 24    |
| 680248552846 |       |       |

- Features a readily absorbed and bioavailable form of zinc - zinc glycinate
- Also contains 1000mg vitamin C per tablet
- Zinc and vitamin C maintain immune system health and provide antioxidant support



B40239

MEMORY 30 VCAPS

| RRP          | INNER | OUTER |
|--------------|-------|-------|
| \$36.95      | 6     | 90    |
| 680248550576 |       |       |

- Contains ginkgo, which supports mental function, memory, information processing and attention span, in healthy adults and brahmi, which improves memory in people aged over 50 years



COLD, FLU,  
IMMUNITY  
& ALLERGY

38274

VIRAFORCE 60 VCAPS

| RRP          | INNER | OUTER |
|--------------|-------|-------|
| \$44.95      | 4     | 48    |
| 680248510372 |       |       |

B40813

ZINC EXCEL 120 TABS

| RRP          | INNER | OUTER |
|--------------|-------|-------|
| \$56.95      | 0     | 1     |
| 680248501271 |       |       |

BRAIN HEALTH

B40240

MEMORY 60 VCAPS

| RRP          | INNER | OUTER |
|--------------|-------|-------|
| \$59.95      | 6     | 72    |
| 680248550583 |       |       |

Always read the label and follow the directions for use.



ARTHRITIS,  
BONE & JOINT  
HEALTH



38571

CALCIUM EXCEL 60 TABS

| RRP          | INNER | OUTER |
|--------------|-------|-------|
| \$31.95      | 3     | 36    |
| 680248552204 |       |       |

- Combines calcium glycinate and calcium citrate, which are more readily absorbed and used by the body than other forms of calcium



38252

CURCUMIN EXCEL 30 CAPS

| RRP          | INNER | OUTER |
|--------------|-------|-------|
| \$37.95      | 3     | 60    |
| 680248550651 |       |       |

- Oriental Botanicals Curcumin Excel blends high-strength curcuminoids (from turmeric) with ginger and a standardised herbal extract of boswellia
- Specially formulated with Curcumin C3 Complex®

38253

CURCUMIN EXCEL 60 CAPS

| RRP          | INNER | OUTER |
|--------------|-------|-------|
| \$61.95      | 3     | 36    |
| 680248550668 |       |       |



38285

MAGNESIUM EXCEL  
POWDER LEMON-LIME 165G

| RRP          | INNER | OUTER |
|--------------|-------|-------|
| \$42.95      | 4     | 40    |
| 680248501233 |       |       |

- Features highly bioavailable magnesium glycinate with coconut water
- Contains essential minerals, B complex vitamins and amino acids
- Magnesium maintains muscle contraction function and relaxation, and neuromuscular function

38286

MAGNESIUM EXCEL  
POWDER LEMON-LIME 330G

| RRP          | INNER | OUTER |
|--------------|-------|-------|
| \$70.95      | 1     | 24    |
| 680248501240 |       |       |



38280

MAGNESIUM  
EXCEL 60 TABS

| RRP          | INNER | OUTER |
|--------------|-------|-------|
| \$32.95      | 3     | 36    |
| 680248552808 |       |       |

B38281

MAGNESIUM  
EXCEL 120 TABS

| RRP          | INNER | OUTER |
|--------------|-------|-------|
| \$52.95      | 3     | 18    |
| 680248552822 |       |       |

B40814

MAGNESIUM  
EXCEL 240 TABS

| RRP          | INNER | OUTER |
|--------------|-------|-------|
| \$84.95      | 3     | 18    |
| 680248501288 |       |       |

- Combines four sources of magnesium that are more readily absorbed and available to the body than magnesium from some other sources (such as magnesium oxide): magnesium glycinate, magnesium citrate, magnesium aspartate and magnesium amino acid chelate



B40812

PAIN & INFLAMMATION 60 TABS

| RRP          | INNER | OUTER |
|--------------|-------|-------|
| \$50.95      | 6     | 48    |
| 680248501264 |       |       |

- Oriental Botanicals Pain & Inflammation contains the pain-relieving and anti-inflammatory herbs willow bark and boswellia. Willow bark is traditionally used to relieve symptoms of mild arthritis, mild joint pain, muscle aches and headaches in Western herbal medicine



40770

TURMERIC EXCEL 30 TABS

| RRP          | INNER | OUTER |
|--------------|-------|-------|
| \$36.95      | 6     | 24    |
| 680248550743 |       |       |

40772

TURMERIC EXCEL 60 TABS

| RRP          | INNER | OUTER |
|--------------|-------|-------|
| \$59.95      | 36    | 24    |
| 680248550750 |       |       |

- High-potency turmeric formula standardised for its content of curcumin (curcuminoids)
- Bioenhanced with piperine (from black pepper), which increases the bioavailability of curcumin



GENERAL  
HEALTH

GENERAL  
HEALTH



|  |       |       |
|--|-------|-------|
| B40550   |       |       |
| CHROMIUM EXCEL 60 TABS   |       |       |
| RRP  | INNER | OUTER |
| \$64.95  | 3     | 36    |
| 680248552969   |       |       |
| <ul style="list-style-type: none"><li>• Oriental Botanicals Chromium Excel combines chromium with a garcinia extract standardised for its content of hydroxycitric acid (HCA), plus standardised extracts of the Ayurvedic herbs coleus and gymnema.</li></ul> |       |       |



|  |       |       |
|--|-------|-------|
| 40496  |       |       |
| ENERGY 30 TABS   |       |       |
| RRP  | INNER | OUTER |
| \$32.95  | 6     | 72    |
| 680248520975   |       |       |
| <ul style="list-style-type: none"><li>• Oriental Botanicals Energy contains Korean ginseng, which is traditionally used in Chinese medicine to relieve fatigue, enhance energy levels and stamina, support mental concentration, and help to the body to adapt to stress</li></ul> |       |       |

|                |       |       |
|----------------|-------|-------|
| 40499          |       |       |
| ENERGY 60 TABS |       |       |
| RRP            | INNER | OUTER |
| \$49.95        | 6     | 60    |
| 680248520982   |       |       |



|                   |       |       |
|-------------------|-------|-------|
| B40800            |       |       |
| KIDNETONE 30 TABS |       |       |
| RRP               | INNER | OUTER |
| \$32.95           | 6     | 60    |
| 680248551016      |       |       |

|   |       |       |
|---|-------|-------|
| B40801  |       |       |
| KIDNETONE 60 TABS   |       |       |
| RRP   | INNER | OUTER |
| \$51.95   | 6     | 60    |
| 680248551023  |       |       |
| <ul style="list-style-type: none"><li>• Oriental Botanicals Kidnetone contains goji berries and horny goat weed, traditionally used to strengthen the kidneys in Chinese medicine</li></ul> |       |       |



|                     |       |       |
|---------------------|-------|-------|
| B40802              |       |       |
| LIVER TONIC 30 TABS |       |       |
| RRP                 | INNER | OUTER |
| \$32.95             | 6     | 60    |
| 680248507037        |       |       |

|   |       |       |
|---|-------|-------|
| B40803  |       |       |
| LIVER TONIC 60 TABS   |       |       |
| RRP   | INNER | OUTER |
| \$51.95   | 6     | 60    |
| 680248507044  |       |       |
| <ul style="list-style-type: none"><li>• Features milk thistle supports healthy liver function and the liver's natural detoxification processes</li><li>• Plus schisandra, traditionally taken to support liver health in Chinese medicine</li></ul> |       |       |



|  |       |       |
|--|-------|-------|
| 38268  |       |       |
| VITAMIN & MINERAL EXCEL 60 TABS  |       |       |
| RRP  | INNER | OUTER |
| \$47.95  | 3     | 30    |
| 680248553003   |       |       |
| <ul style="list-style-type: none"><li>• A high-potency multi with 35 ingredients in a one-a-day tablet</li><li>• Suitable for use by both men and women</li><li>• Contains ingredients that support healthy immune system function</li></ul> |       |       |

Always read the label and follow the directions for use.



HAIR, SKIN  
& NAILS



STRESS,  
SLEEP &  
ANXIETY



38239

**DERMAVITAL 60 VCAPS**

| RRP          | INNER | OUTER |
|--------------|-------|-------|
| \$49.95      | 6     | 48    |
| 680248552440 |       |       |

- With Japanese catnip, traditionally used to calm symptoms of mild eczema, hives and itchy skin in TCM
- Plus burdock, traditionally used in Western herbal medicine to reduce symptoms of mild psoriasis such as dry, scaly skin and to aid natural detoxification from the skin



38560

**HAIR SKIN & NAILS EXCEL 30 TABS**

| RRP          | INNER | OUTER |
|--------------|-------|-------|
| \$33.95      | 4     | 24    |
| 680248552778 |       |       |

- Contains nutrients to support the health of the hair, skin and nails
- With biotin to help reduce hair loss when dietary intake of it is insufficient



38249

**HAIRPRO 30 VCAPS**

| RRP          | INNER | OUTER |
|--------------|-------|-------|
| \$32.95      | 6     | 24    |
| 680248501400 |       |       |

- Improve hair health, based on the traditional use of dong quai as a blood tonic in TCM
- Decrease hair loss and improve hair growth, based on traditional use of biota in TCM

38561

**HAIR SKIN & NAILS EXCEL 60 TABS**

| RRP          | INNER | OUTER |
|--------------|-------|-------|
| \$53.95      | 6     | 24    |
| 680248552785 |       |       |

38250

**HAIRPRO 60 VCAPS**

| RRP          | INNER | OUTER |
|--------------|-------|-------|
| \$49.95      | 6     | 24    |
| 680248501417 |       |       |



B40554

**B COMPLEX EXCEL 30 CAPS**

| RRP          | INNER | OUTER |
|--------------|-------|-------|
| \$30.95      | 6     | 48    |
| 680248553058 |       |       |

- High-strength B-vitamins alongside theanine from standardised green tea extract
- Includes B-group vitamins that support:
- A healthy stress response in the body
- Energy production



B40664

**ANXIOLIFT 30 TABS**

| RRP          | INNER | OUTER |
|--------------|-------|-------|
| \$32.95      | 6     | 24    |
| 680248550910 |       |       |

- Oriental Botanicals Anxiolift features KSM-66®, a highly concentrated extract of ashwagandha (also called withania) to enhance the body's stress adaptation and relieve stress and mild anxiety symptoms



B40170

**SOMNICALM 30 TABS**

| RRP          | INNER | OUTER |
|--------------|-------|-------|
| \$33.95      | 6     | 72    |
| 680248525017 |       |       |

- With passionflower, traditionally taken to increase restful sleep, relieve mild anxiety and stress symptoms, decrease irritability and restlessness, and maintain muscle relaxation in Western herbal medicine

B40556

**B COMPLEX EXCEL 60 CAPS**

| RRP          | INNER | OUTER |
|--------------|-------|-------|
| \$48.95      | 5     | 35    |
| 680248553065 |       |       |

40673

**ANXIOLIFT 60 TABS**

| RRP          | INNER | OUTER |
|--------------|-------|-------|
| \$51.95      | 4     | 24    |
| 680248550927 |       |       |

B40171

**SOMNICALM 60 TABS**

| RRP          | INNER | OUTER |
|--------------|-------|-------|
| \$52.95      | 6     | 60    |
| 680248525024 |       |       |

Always read the label and follow the directions for use.



WOMEN'S  
HEALTH

WOMEN'S  
HEALTH



|  |       |       |                  |       |       |
|--|-------|-------|------------------|-------|-------|
| 40561  |       |       | 40557            |       |       |
| CYSTITUM 30 TABS   |       |       | CYSTITUM 60 TABS |       |       |
| RRP  | INNER | OUTER | RRP              | INNER | OUTER |
| \$29.95  | 3     | 60    | \$49.95          | 3     | 48    |
| 680248550460   |       |       | 680248550477     |       |       |
| <div>With cranberry to help reduce the occurrence of medically diagnosed cystitis in women</div> <div>Plus alisma, traditionally used in Chinese medicine to relieve symptoms of medically diagnosed cystitis by clearing damp heat in the bladder, helping to relieve burning sensation while urinating in the pattern of bladder damp-heat</div> |       |       |                  |       |       |



|  |       |       |
|--|-------|-------|
| 38258  |       |       |
| IRON EXCEL 30 TABS   |       |       |
| RRP  | INNER | OUTER |
| \$19.95  | 6     | 24    |
| 680248552839   |       |       |
| <ul style="list-style-type: none"><li>• Features iron glycinate, a form of iron more readily absorbed than some other forms, such as iron sulfate, plus vitamins B1, B2, B6, B12 and folic acid</li><li>• Contains vitamin C to enhance the absorption of iron from the diet</li></ul> |       |       |



|  |       |       |                   |       |       |
|--|-------|-------|-------------------|-------|-------|
| 38256  |       |       | 38257             |       |       |
| FEMAREN 60 VCAPS   |       |       | FEMAREN 120 VCAPS |       |       |
| RRP  | INNER | OUTER | RRP               | INNER | OUTER |
| \$50.95  | 3     | 48    | \$85.95           | 3     | 24    |
| 680248506023   |       |       | 680248506030      |       |       |
| Black cohosh traditionally relieves many common menopausal symptoms, including hot flushes, disturbed sleep, irritability, mood swings and mild rheumatic aches and pains in Western herbal medicine |       |       |                   |       |       |



|  |       |       |
|--|-------|-------|
| 38277  |       |       |
| VITEX 60 TABS  |       |       |
| RRP  | INNER | OUTER |
| \$29.95  | 4     | 24    |
| 680248540010   |       |       |
| <ul style="list-style-type: none"><li>• Vitex is traditionally used to reduce symptoms of premenstrual tension such as breast tenderness</li><li>• It's also traditionally taken to relieve period pain (also known as dysmenorrhoea)</li><li>• Also traditionally utilised to regulate a healthy menstrual cycle and reduce irregular periods</li></ul> |       |       |



|  |       |       |                    |       |       |
|--|-------|-------|--------------------|-------|-------|
| 40494  |       |       | 40490              |       |       |
| WOMEN'S QI 30 TABS   |       |       | WOMEN'S QI 60 TABS |       |       |
| RRP  | INNER | OUTER | RRP                | INNER | OUTER |
| \$30.95  | 6     | 72    | \$47.95            | 36    | 60    |
| 680248540065   |       |       | 680248540072       |       |       |
| <ul style="list-style-type: none"><li>• Oriental Botanicals Women's Qi features the herbs dong quai and cyperus, which are traditionally taken to balance menstrual cycle irregularity and relieve period pain in Chinese medicine</li></ul> |       |       |                    |       |       |

For all orders please contact  
1. Your McPherson's territory manager  
2. 1800 550 103  
3. eorders@mcpher.com.au



# Revitanail®





NAIL CARE



101139

KERATIN PROTEIN SERUM  
30ML

|         |       |       |
|---------|-------|-------|
| RRP     | INNER | OUTER |
| \$20.99 | 3     | 54    |

9319629108518

- Enriched with ProSina™ Keratin Peptide, clinically proven to effectively help damaged nails and cuticles
- Free from formaldehyde, toluene and dibutyl phthalate
- For damaged nails and cuticles

101129

NOURISHING OIL  
14ML

|         |       |       |
|---------|-------|-------|
| RRP     | INNER | OUTER |
| \$17.49 | 3     | 60    |

9319629103254

- Enriched with Sweet Almond Oil, Vitamin A and Vitamin E
- Moisturises both cuticles and nails
- Fragrance Free

101127

SENSITIVE STRENGTH  
14ML

|         |       |       |
|---------|-------|-------|
| RRP     | INNER | OUTER |
| \$20.99 | 3     | 60    |

9319629103223

- Enriched with Pearl, Diamond and Avocado Oil to condition weak nails
- Free from formaldehyde, toluene and dibutyl phthalate
- For weak nails

101137

STOP, BITE & PROTECT  
14ML

|         |       |       |
|---------|-------|-------|
| RRP     | INNER | OUTER |
| \$17.49 | 3     | 60    |

9319629108525

- Prevents nail biting and protects nails
- Extremely unpleasant and bitter formula
- Paraben free



101133

HAND & NAIL CREAM  
100G

|         |       |       |
|---------|-------|-------|
| RRP     | INNER | OUTER |
| \$20.99 | 3     | 60    |

9319629104046

- Enriched with Avocado Oil, Green Tea and Calcium to nourish the skin and nail
- For beautiful hands and stronger, longer nails
- Quick absorption, ideal for frequent use



101136

CONDITIONING NAIL  
POLISH REMOVER  
WIPES 30

|        |       |       |
|--------|-------|-------|
| RRP    | INNER | OUTER |
| \$7.29 | 3     | 72    |

9319629107733

- Enriched with Vitamin E to condition nails and cuticles while quickly and gently removing nail polish
- Perfect on-the-go solution
- Acetone free
- Includes 30 wipes



101156

2 STEP  
REVIVAL KIT

|         |       |       |
|---------|-------|-------|
| RRP     | INNER | OUTER |
| \$27.49 | 3     | 27    |

9319629011566

- Powerful treatment system designed to promote stronger, longer, and healthier looking nails
- Intensive Strength promotes stronger, longer, and healthier nails
- Nourishing Oil moisturises and nourishes both cuticles and nails



NAIL TREATMENT



101196

TOTAL STRENGTH 8-IN-1  
14ML

|         |       |       |
|---------|-------|-------|
| RRP     | INNER | OUTER |
| \$22.99 | 3     | 60    |

9319629011962

- Enriched with Neonyca™ to improve nail thickness and strength
- Scientifically proven to strengthen nails by up to 89%\*
- Scientifically proven to improve nail thickness by 71%\*



101126

INTENSIVE STRENGTH  
30ML

|         |       |       |
|---------|-------|-------|
| RRP     | INNER | OUTER |
| \$31.49 | 3     | 54    |

9319629000539

- Enriched with Calcium to promote stronger, longer, and healthier looking nails
- Salon strength 28 day intense treatment program
- For soft, weak, and damaged nails



101155

INTENSIVE STRENGTH  
14ML

|         |       |       |
|---------|-------|-------|
| RRP     | INNER | OUTER |
| \$20.99 | 3     | 60    |

9319629011559

- Enriched with Calcium to promote stronger, longer, and healthier looking nails
- Salon strength 28 day intense treatment program
- For soft, weak, and damaged nails



NAIL TREATMENT





Unrivalled softness nurtured through  
natural fibres & cotton plant goodness

Proven trust  
& well loved

High quality  
product

Pure cotton  
heritage



*in the Australian market\**







FACIAL WIPES



CARING FOR OUR SKIN,  
CARING FOR OUR EARTH

BIODEGRADABLE FACIAL CLEANSING WIPES

- Gentle cleanse
- Remove waterproof makeup
- Moisturise and freshen up the skin
- Gentle formulas that contain over 95% of natural origin ingredients^ (\*Ingredients sourced from nature)
- Plant-based wipes, made from a mix of cotton and renewable plant fibres
- 94% biodegradable within 30 days\*

\*Biodegradability tested underAS4736-200 under anaerobic conditions.



72203  
ECO SENSITIVE  
BIODEGRADABLE  
FACIAL WIPES 25 PACK

| RRP    | INNER | OUTER |
|--------|-------|-------|
| \$6.99 | 6     | 36    |

9329414722034

- Fragrant free, specially designed to suit all skin types, including sensitive skin
- Dermatologically tested



72230  
ECO SENSITIVE  
BIODEGRADABLE  
FACIAL WIPES TWIN PACK  
2X25PK

| RRP     | INNER | OUTER |
|---------|-------|-------|
| \$11.49 | 3     | 18    |

9329414722300

- A convenient value pack



72201  
ECO ALOE VERA  
BIODEGRADABLE  
FACIAL WIPES 25 PACK

| RRP    | INNER | OUTER |
|--------|-------|-------|
| \$6.99 | 6     | 36    |

9329414722010

- A hydrating and soothing cleanse, ideal for red or irritated skin



72540  
ECO ALOE VERA  
BIODEGRADABLE FACIAL  
WIPES TWIN PACK  
2X25PK

| RRP     | INNER | OUTER |
|---------|-------|-------|
| \$11.49 | 3     | 18    |

9329414725400

- A convenient value pack



72408  
MICELLAR & ROSEWATER  
FACIAL WIPES 25 PACK

| RRP    | INNER | OUTER |
|--------|-------|-------|
| \$6.59 | 6     | 36    |

9329414724083

- A calming cleanse, leaving you with that 'just stepped out of a day spa' feeling - toned, relaxed and refreshed.
- Quickly remove skin impurities and make-up, including waterproof make-up
- Always moist and soft wipes that are gentle on facial skin
- Light and calming Rosewater scent
- Suitable for all skin types



72308  
MICELLAR & COCONUT  
WATER FACIAL WIPES  
25 PACK

| RRP    | INNER | OUTER |
|--------|-------|-------|
| \$6.59 | 6     | 36    |

9329414723086

- A revitalising cleanse, leaving all skin types feeling as pure as a fresh coconut
- Quickly remove skin impurities and make-up, including waterproof make-up
- Always moist and soft wipes that are gentle on facial skin
- Delicious Coconut scent
- Suitable for all skin types



72409  
MICELLAR & ROSEWATER  
FACIAL WIPES  
TWIN PACK 2X25PK

| RRP     | INNER | OUTER |
|---------|-------|-------|
| \$11.29 | 3     | 18    |

9329414724090

- A convenient value pack



24310  
ORIGINAL FACIAL WIPES  
25 PACK

| RRP    | INNER | OUTER |
|--------|-------|-------|
| \$6.59 | 6     | 36    |

9329414000101

- A rejuvenating cleanse, leaving every skin type feeling how it should: soft and smooth
- Quickly remove skin impurities and make-up, including waterproof make-up
- Always moist and soft wipes that are gentle on facial skin
- Fresh scent
- Suitable for all skin types



24520  
CUCUMBER FACIAL WIPES  
25 PACK

| RRP    | INNER | OUTER |
|--------|-------|-------|
| \$6.59 | 6     | 36    |

9329414000842

- A refreshing and cooling cleanse, leaving all skin types feeling as fresh as a swim under a waterfall
- Quickly remove skin impurities and make-up, including waterproof make-up
- Always moist and soft wipes that are gentle on facial skin
- Fresh Cucumber scent
- Suitable for all skin types



24530  
CUCUMBER FACIAL WIPES  
TRAVEL SIZE 5PK

| RRP    | INNER | OUTER |
|--------|-------|-------|
| \$1.49 | 12    | 72    |

9329414001399

- A convenient travel size



24430  
CUCUMBER FACIAL WIPES  
TRIPLE PACK 3X25PK

| RRP     | INNER | OUTER |
|---------|-------|-------|
| \$15.49 | 3     | 12    |

9329414001429

- A convenient value pack





## COTTON MAKE-UP PADS



72209

### REUSABLE ECO CLEANSING PADS 4PK

| RRP     | INNER | OUTER |
|---------|-------|-------|
| \$10.99 | 12    | 96    |

9329414722096

- 100% natural fibres of bamboo and cotton soft and gentle make-up removal and skin cleansing, without wastage.
- Use, wash & reuse
- Each box contains: 4 cleansing pads and 1 handy mesh bag to keep the pads together



Soak



Cleanse



Wash



Reuse again & again & again



72008

### ORGANIC COTTON PADS 70 PACK - ECO DISPENSER

| RRP    | INNER | OUTER |
|--------|-------|-------|
| \$3.99 | 6     | 36    |

9329414720085

- 100% premium Organic cotton pads
- Highly absorbent and cushiony-soft make-up pads
- Dermatologically tested. Extra gentle on delicate skin
- Convenient eco-dispenser of cotton pads with dual openings (tissue box dispenser or stand-up dispenser)



72177

### COTTON MAKE-UP PADS 80'S

| RRP    | INNER | OUTER |
|--------|-------|-------|
| \$4.10 | 12    | 72    |

9329414000163

- 100% pure Cotton
- Triple-combed to create a soft, plump pad that is delicate on gentle skin
- Unique 'stitching' around the edge of the pad to hold them together even when wet
- Ideal for facial cleansing and make-up removal



14150A

### COTTON MAKE-UP PADS 20'S

| RRP    | INNER | OUTER |
|--------|-------|-------|
| \$2.25 | 6     | 36    |

9329414001344

- A convenient travel size, ready for handbag, desk drawer or suitcase



72066

### COTTON MAKE-UP PADS 4 X 80'S

| RRP    | INNER | OUTER |
|--------|-------|-------|
| \$9.35 | 6     | 12    |

9329414720665

- A convenient value pack, suitable for cosmetic use, baby care, hygiene purposes and wound care



14260

### COTTON MAKE-UP PADS TWIN PACK 2 X 80'S

| RRP    | INNER | OUTER |
|--------|-------|-------|
| \$7.35 | 0     | 12    |

9329414000552

- A convenient twin pack, suitable for cosmetic use, baby care, hygiene purposes and wound care



14580

### COTTON MAKE-UP PADS OVAL 40'S

| RRP    | INNER | OUTER |
|--------|-------|-------|
| \$3.65 | 6     | 24    |

9329414001030

- 100% pure Cotton
- Extra-large oval cotton pads that ensure a luxurious cleanse
- Ideal for facial cleansing, make-up removal and applying creams and lotions



72007

### GIANT MAKE-UP PADS 50'S

| RRP    | INNER | OUTER |
|--------|-------|-------|
| \$4.00 | 6     | 36    |

9329414720078

- 100% pure Cotton
- Large round pads that are tripled-combed to create a soft, plump pad that is delicate on gentle skin
- Unique 'stitching' around the edge of the pad to hold them together even when wet
- Ideal for facial cleansing, make-up removal and applying creams and lotions



72176

### COTTON SQUARES 80'S

| RRP    | INNER | OUTER |
|--------|-------|-------|
| \$4.70 | 0     | 6     |

9329414000125

- 100% pure Cotton
- Soft, absorbent and plump pad that is delicate on skin
- Rectangle shape with crimped sides to avoid messy fibres
- Large all-purpose pads, ideal for cosmetic use, baby care, hygiene and wound care purposes



14240

### COTTON SQUARES 150'S

| RRP    | INNER | OUTER |
|--------|-------|-------|
| \$7.90 | 0     | 12    |

9329414000330

- Convenient larger pack ideal for use with the whole family





## COTTON CLEANSING PADS



\*Biodegradability tested in accordance with AS4736-2006.



Activate with water  
Just add 2-3 drops



Perfect for travel.  
A practical lightweight alternative to cleansers. No 100ml limit.  
Take them with you everywhere.



72014

### 3 IN 1 CLEANSER INFUSED PADS ALOE VERA + VITAMIN E

| RRP    | INNER | OUTER |
|--------|-------|-------|
| \$6.95 | 12    | 48    |

9329414720146

- Dual sided-pads made with 100% pure cotton
- 3in1: Removes waterproof make-up & mascara, cleanses, hydrates
- Leaving the skin refreshed and moisturised, anytime - anywhere!
- Dermatologically and Ophthalmologically tested - suitable for sensitive skin and delicate eye area.

72015

### 3 IN 1 CLEANSER INFUSED PADS ARGAN OIL + VITAMIN E

| RRP    | INNER | OUTER |
|--------|-------|-------|
| \$6.95 | 12    | 48    |

9329414720153

- Dual sided-pads made with 100% pure cotton
- 3in1: Removes waterproof make-up & mascara, cleanses, nourishes
- Leaving the skin refreshed and moisturised, anytime - anywhere!
- Dermatologically and Ophthalmologically tested - suitable for sensitive skin and delicate eye area.



- 100% pure cotton tips
- Soft, absorbent and gentle on delicate skin
- Ideal for cleaning the outer ears and for precision application and touch-ups of make-up
- Plastic stems provides excellent strength and flexibility



72179

### COTTON TIPS 240'S

| RRP    | INNER | OUTER |
|--------|-------|-------|
| \$3.59 | 8     | 80    |

9329414000019

- A convenient value pack, suitable for cosmetic use, baby care and hygiene purposes

CLEARANCE UNTIL  
OUT OF STOCK  
NOT AVAILABLE IN ACT,  
NSW, VIC & WA



## COTTON TIPS WITH PAPER STEMS

- 100% pure cotton tips
- Paper stems made from a mix of sustainably grown wood and recycled paper
- Ideal for cleaning the outer ears and for precision application and touch-ups of make-up
- Soft and gentle on delicate skin



72513

### COTTON TIPS PAPER STEMS 20'S

| RRP    | INNER | OUTER |
|--------|-------|-------|
| \$1.20 | 20    | 80    |

9329414725134

- A convenient travel size, ready for handbag, desk drawer or suitcase



72428

### COTTON TIPS PAPER STEMS 120'S

| RRP    | INNER | OUTER |
|--------|-------|-------|
| \$3.20 | 12    | 144   |

9329414724281

- A convenient value pack, suitable for cosmetic use and hygiene purposes



72534

### COTTON TIPS PAPER STEMS 240'S

| RRP    | INNER | OUTER |
|--------|-------|-------|
| \$4.80 | 8     | 80    |

9329414725349

- A convenient value pack, suitable for cosmetic use and hygiene purposes



72533

### COTTON TIPS PAPER STEMS 400'S

| RRP    | INNER | OUTER |
|--------|-------|-------|
| \$6.80 | 4     | 48    |

9329414725332

- A convenient bulk pack, suitable for cosmetic use and hygiene purposes



72536

### COTTON TIPS PAPER STEMS 2X400PK

| RRP     | INNER | OUTER |
|---------|-------|-------|
| \$11.49 | 4     | 16    |

9329414725363

- A convenient bulk pack, suitable for cosmetic use and hygiene purposes



72514

### DUAL COSMETIC TIPS PAPER STEMS 100'S

| RRP    | INNER | OUTER |
|--------|-------|-------|
| \$3.70 | 12    | 144   |

9329414725141

- Made with a unique dual tip shape, which allows for precision application and removal of make-up
- Each tip has a tapered precision tip and a paddle-shaped tip perfect for blending eye shadow and contouring





COTTON BALLS



BABY & NURSING



12370

COTTON BALLS 60'S

| RRP    | INNER | OUTER |
|--------|-------|-------|
| \$2.10 | 0     | 24    |

9329414000255

- 100% pure cotton balls
- Super soft, absorbent, hygienic and gentle on delicate skin
- Perfect for applying and removing make-up, creams and lotions
- A favourite for removing nail polish



12260

COTTON BALLS 160'S

| RRP    | INNER | OUTER |
|--------|-------|-------|
| \$4.20 | 0     | 12    |

9329414000712

- A convenient medium pack, suitable for cosmetic use, baby care, hygiene purposes and wound care



72175

COTTON BALLS 200'S

| RRP    | INNER | OUTER |
|--------|-------|-------|
| \$5.65 | 6     | 24    |

9329414000729

- A convenient medium pack, suitable for cosmetic use, baby care, hygiene purposes and wound care



12290

COTTON BALLS 400'S

| RRP    | INNER | OUTER |
|--------|-------|-------|
| \$6.30 | 0     | 12    |

9329414000866

- A convenient medium pack, suitable for cosmetic use, baby care, hygiene purposes and wound care



72003

BABY ORGANIC COTTON BALLS 60'S

| RRP    | INNER | OUTER |
|--------|-------|-------|
| \$2.99 | 6     | 36    |

9329414720030

- 100% Organic cotton balls
- Fluffy, extra soft, large size pieces
- Highly absorbent & gentle on baby's delicate skin
- Dermatologically tested
- Ideal for all baby care needs of the face, body and bottom



72004

BABY ORGANIC COTTON CLEANSING PADS 40'S

| RRP    | INNER | OUTER |
|--------|-------|-------|
| \$4.99 | 4     | 32    |

9329414720047

- 100% Organic cotton pads
- Triple combed, cushiony-soft large pads with sealed edges
- Highly absorbent & gentle on baby's delicate skin
- Dermatologically tested
- Ideal for all baby care needs of the face, body and bottom



72005

BABY COTTON TIPS WITH PAPER STEMS 40'S

| RRP    | INNER | OUTER |
|--------|-------|-------|
| \$2.99 | 12    | 216   |

9329414720054

- 100% pure cotton tips with paper stems
- Extra soft & extra safe baby cotton tips designed to gently clean around baby's outer ears, eyes and navel
- Dermatologically tested
- Recyclable packaging in cardboard



22310

BREAST MILK STORAGE BAGS 20'S

| RRP    | INNER | OUTER |
|--------|-------|-------|
| \$9.99 | 12    | 36    |

9329414001160

- Sterile bags to store expressed breast milk
- Measuring guide on the bag
- Extra-thick plastic and double seals to prevent leakage and spills
- Pre-sterilised for hygiene and convenience
- BPA free



IMPROVED CONTOURED SHAPE

moulds to the breast for a discreet, comfortable fit

HIGHLY ABSORBENT CORE

contains polymers that draw moisture away from the skin, for long lasting dryness and nipple protection

SOFT LEAK-PROOF LINING

prevents breast milk leakage

22020

ABSORBENT NURSING PADS 20'S

| RRP    | INNER | OUTER |
|--------|-------|-------|
| \$4.49 | 6     | 72    |

9329414000903

- Highly absorbent nursing pad with a natural fibre layer for softness on delicate skin
- New improved contoured shape moulds to breast for a discreet, comfortable fit
- Contains polymers that draw moisture away from the skin, for long lasting dryness and nipple protection
- Soft leak-proof lining
- Adhesive backing secures pad to bra



# WAGNER

## A NEW BEGINNING







741475

**GLUCOSAMINE & CHONDROITIN + 200 CAPSULES**

| RRP     | INNER | OUTER |
|---------|-------|-------|
| \$34.99 | x     | 12    |

9345156216181

- Contains Glucosamine which is naturally produced in the body, helping to maintain joint cartilage production and support healthy joint mobility (2 capsules daily)
- Contains Chondroitin, which helps to manage symptoms of mild osteoarthritis, and relieve mild joint pain (4 capsules daily)



741456

**HAIR SKIN & NAILS 100 CAPSULES**

| RRP     | INNER | OUTER |
|---------|-------|-------|
| \$18.99 | x     | 24    |

9400581044881

- Contains Zinc, which helps to maintain healthy skin and supports skin renewal processes
- Contains Vitamin C which assists with skin healing and repair and supports collagen production
- Contains Biotin, which supports healthy hair and maintain nail health



741470

**HIGH STRENGTH ZINC 120 TABLETS**

| RRP     | INNER | OUTER |
|---------|-------|-------|
| \$12.99 | x     | 36    |

9345156217713

- To maintain healthy immune function
- Maintain healthy skin
- Supports healthy eye function



741476

**EVENING PRIMROSE OIL 1000 200 CAPSULES**

| RRP     | INNER | OUTER |
|---------|-------|-------|
| \$29.99 | x     | 12    |

9345156216198

- Helps to maintain general health and wellbeing
- Is a good source of Omega-6 fatty acids
- Supports skin health and integrity



973939

**SUPER BIO MAGNESIUM 100 TABLETS**

| RRP     | INNER | OUTER |
|---------|-------|-------|
| \$15.99 | x     | 36    |

9400581048209

- Contains Magnesium to support proper muscle and nerve function
- Contains Vitamin D to support health teeth and bones
- Contains Vitamin C supports collagen formation in the body



741462

**TRIPLE STRENGTH OMEGA-3 FISH OIL 150 CAPSULES**

| RRP     | INNER | OUTER |
|---------|-------|-------|
| \$25.99 | x     | 12    |

9345156216211

- Supports the health and function of the cardiovascular system
- Supports brain and cognitive function
- Supports the health and function of the nervous system
- Supports the health and function of the eyes
- Maintains eye and vision health



973912

**COQ10 150MG 100 CAPSULES**

| RRP     | INNER | OUTER |
|---------|-------|-------|
| \$39.99 | x     | 24    |

9400581048186

- Supports the production of energy in the body
- Maintains cardiovascular system health
- Contains antioxidants to help reduce free radical damage to body cells

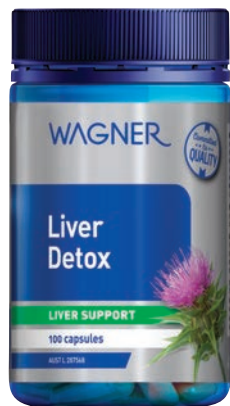

973963

**LIVER DETOX 100 CAPSULES**

| RRP     | INNER | OUTER |
|---------|-------|-------|
| \$19.99 | x     | 24    |

9400581048070

- Supports healthy liver function
- Support natural liver detoxification processes
- Milk thistle is traditionally used in Western herbal medicine to assist with the relief of digestive discomfort and help reduce the occurrence of symptoms of indigestion



973955

**TURMERIC 3333 + 100 CAPSULES**

| RRP     | INNER | OUTER |
|---------|-------|-------|
| \$22.99 | x     | 36    |

9345156217683

- Contains Turmeric, to relieve mild joint aches and pains
- Contains Vitamin C which supports connective tissue health



741478

**VITAMIN C 1000 CHEWABLE 250 TABLETS**

| RRP     | INNER | OUTER |
|---------|-------|-------|
| \$22.99 | x     | 12    |

9345156216143

- Reduce the duration of colds
- Supports healthy immune system function
- Helps to maintain blood vessel and capillary health
- Supports collagen formation
- Assists with skin healing and repair
- Aids iron absorption



741466

**MENS MULTIVITE 100 CAPSULES**

| RRP     | INNER | OUTER |
|---------|-------|-------|
| \$21.99 | x     | 36    |

9345156216129

- Contains B vitamins that support the bodies energy levels
- Contains nutrients that support healthy cardiovascular system function
- Contains Selenium for healthy thyroid function and Zinc to support testosterone levels in men
- Includes Vitamin K and Vitamin D to support healthy bone mineralisation



741463

**MULTIVITE FOR 50+ 100 CAPSULES**

| RRP     | INNER | OUTER |
|---------|-------|-------|
| \$21.99 | x     | 36    |

9400581048230

- Contains Riboflavin, which maintains healthy hair, skin, nails and body tissues
- Contains B vitamins to support energy levels in the body and assist in maintaining healthy cardiovascular system function
- Contains nutrients to support the health and function of the eyes



741477

**VITAMIN D3 1000IU 250 CAPSULES**

| RRP     | INNER | OUTER |
|---------|-------|-------|
| \$16.99 | x     | 36    |

9345156216167

- Contains Vitamin D, which helps to maintain bone mineralisation
- Assists dietary Calcium absorption
- Supports immune system health and general wellbeing

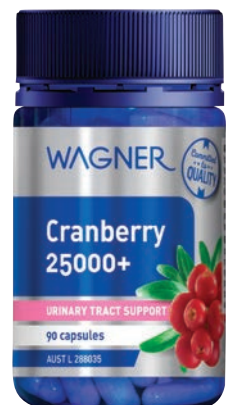

973904

**CRANBERRY 25000+ 90 CAPSULES**

| RRP     | INNER | OUTER |
|---------|-------|-------|
| \$17.99 | x     | 36    |

9400581048063

- Maintains urinary tract health
- Provides antioxidants to help reduce free radical damage to body cells and helps to maintain general wellbeing



741465

**WOMENS MULTIVITE 100 CAPSULES**

| RRP     | INNER | OUTER |
|---------|-------|-------|
| \$21.99 | x     | 36    |

9345156216174

- Contains Riboflavin, maintains healthy body tissues and supports hair, skin and nail growth
- Has B vitamins to support energy levels in the body and healthy cardiovascular system function
- Includes Vitamin D which supports healthy bone mineralisation



987693

**MEGA MAGNESIUM + SLEEP BERRY 400G**

| RRP     | INNER | OUTER |
|---------|-------|-------|
| \$49.99 | x     | 12    |

9345156224247

- This is a high strength, multi action complex formulated with an organic and more readily absorbed Magnesium.
- Magnesium glycinate is combined with Vitamin C, B5 and the amino acid glutamine
- With Passion flower traditionally used in Western herbal medicine to relieve sleeplessness

Always read the label and follow the directions for use.

[BACK TO INDEX](#)

Always read the label and follow the directions for use.







986387

**ASHWAGANDHA 6000  
120 CAPSULES**

|         |       |       |
|---------|-------|-------|
| RRP     | INNER | OUTER |
| \$34.99 | x     | 36    |

9345156216099

- Ashwagandha is an acient herb used for centruies in traditional Ayurvedic Medicine as an a adoptogen and to support balance and wellbeing
- Ashwagandha is also traditionally used to balance aggravated Vata in Ayurvedic medicine. Vata is one of the three foundation principles of Ayurveda known as doshas

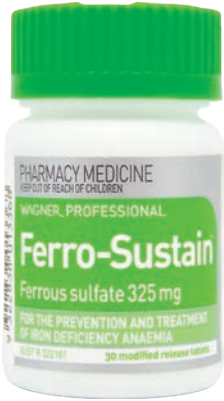

985278

**PROFESSIONAL FERRO-SUSTAIN 30 MODIFIED  
RELEASE TABLETS**

|         |       |       |
|---------|-------|-------|
| RRP     | INNER | OUTER |
| \$15.99 | 12    | 60    |

9345156190924

- Delivers 105mg of elemental iron in the Fe2+ form which is the only form of inorganic iron absorbed by the body
- Therapeutic modified release iron tablet with approved indications for the prevention and treatment of iron deficiency anemia



985279

**PROFESSIONAL FERRO PLUS C 30 MODIFIED  
RELEASE TABLETS**

|         |       |       |
|---------|-------|-------|
| RRP     | INNER | OUTER |
| \$21.99 | 12    | 60    |

9345156190931

- Delivers 105mg of elemental iron in the Fe2+ form which is the only form of inorganic iron absorbed by the body
- Therapeutic modified release iron tablet with approved indications for the prevention and treatment of iron deficiency anemia
- With Vitamin C to enhance the absorption of iron





WAGNER  
BODY SCIENCE

ASSISTS HEALING AND PROVIDES SUPPORT





WAGNER  
BODY SCIENCE

DELUXE



WAGNER  
BODY SCIENCE

THERMAL

DELUXE

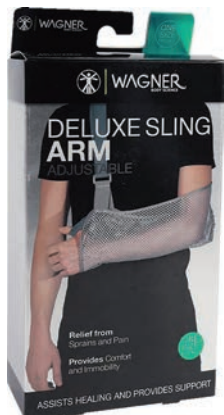

735379

**WAGNER BODY SCIENCE  
DELUXE SLING ARM  
ADJUSTABLE**

| RRP           | INNER | OUTER |
|---------------|-------|-------|
| \$27.50       | -     | 16    |
| 9345156082380 |       |       |

- Designed to provide comfortable support for the arm. It helps limit movement and immobilises the arm during healing after surgery or from injuries and sprains. This support may also help to prevent further injuries.
- Made with breathable fabric to ensure a cool comfortable fit. Padded adjustable neck strap and thumb support for extra comfort.



735388

**WAGNER BODY SCIENCE  
DELUXE SUPPORT BACK  
ADJUSTABLE LARGE/  
EXTRA LARGE**

| RRP           | INNER | OUTER |
|---------------|-------|-------|
| \$55.00       | -     | 9     |
| 9345156082472 |       |       |

- Designed to provide support and warmth to the back which helps promote circulation and the healing of strains and pain.
- Comfortable compression may also help relieve aching muscles due to strains and muscle fatigue.



735326

**WAGNER BODY SCIENCE  
THERMAL SUPPORT ANKLE  
ADJUSTABLE**

| RRP           | INNER | OUTER |
|---------------|-------|-------|
| \$23.00       | -     | 16    |
| 9345156081864 |       |       |

- Designed to provide support and warmth to the ankle which helps promote circulation and the healing of injuries and sprains.
- Compression and warmth may also help to reduce swelling and relief for arthritic and rheumatoid pain.
- If the symptoms persist talk to your health professional.



735314

**WAGNER BODY SCIENCE  
THERMAL SUPPORT  
ELBOW ADJUSTABLE**

| RRP           | INNER | OUTER |
|---------------|-------|-------|
| \$23.00       | -     | 24    |
| 9345156081741 |       |       |

- Designed to provide support and warmth to the elbow which helps promote circulation and the healing of injuries and sprains.
- Compression and warmth may also help to reduce swelling and relief for arthritic and rheumatoid pain.
- If the symptoms persist talk to your health professional.



735387

**WAGNER BODY SCIENCE  
DELUXE SUPPORT BACK  
ADJUSTABLE MEDIUM/  
LARGE**

| RRP           | INNER | OUTER |
|---------------|-------|-------|
| \$55.00       | -     | 9     |
| 9345156082465 |       |       |

- Designed to provide support and warmth to the back which helps promote circulation and the healing of strains and pain.
- Comfortable compression may also help relieve aching muscles due to strains and muscle fatigue.

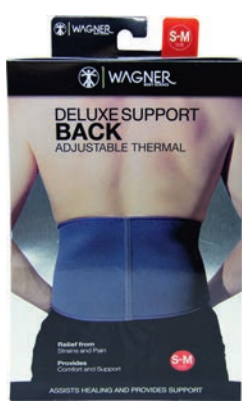

735391

**WAGNER BODY SCIENCE  
DELUXE SUPPORT BACK  
ADJUSTABLE SMALL/  
MEDIUM**

| RRP           | INNER | OUTER |
|---------------|-------|-------|
| \$55.00       | -     | 9     |
| 9345156082502 |       |       |

- Designed to provide support and warmth to the back which helps promote circulation and the healing of strains and pain.
- Comfortable compression may also help relieve aching muscles due to strains and muscle fatigue.



735320

**WAGNER BODY SCIENCE  
THERMAL SUPPORT KNEE  
ADJUSTABLE**

| RRP           | INNER | OUTER |
|---------------|-------|-------|
| \$28.50       | -     | 16    |
| 9345156081802 |       |       |

- Designed to provide support and warmth to the knee which helps promote circulation and the healing of injuries and sprains.
- Compression and warmth may also help to reduce swelling and relief for arthritic and rheumatoid pain.
- If the symptoms persist talk to your health professional.



735315

**WAGNER BODY SCIENCE  
THERMAL SUPPORT WRIST  
ADJUSTABLE**

| RRP           | INNER | OUTER |
|---------------|-------|-------|
| \$23.00       | -     | 24    |
| 9345156081758 |       |       |

- Designed to provide support and warmth to the wrist which helps promote circulation and the healing of injuries and sprains.
- Compression and warmth may also help to reduce swelling and relief for arthritic and rheumatoid pain.
- If the symptoms persist talk to your health professional.

THERMAL

BACK TO INDEX



ELASTIC



ELASTIC



ELASTIC



735383

WAGNER BODY SCIENCE  
ELASTIC SUPPORT ANKLE  
EXTRA LARGE

|         |       |       |
|---------|-------|-------|
| RRP     | INNER | OUTER |
| \$15.00 | -     | 24    |

9345156082427

- Designed to provide compression to the joint without restricting movement. Wear it as a sock.
- Comfortable compression may help to reduce swelling and may provide support to muscles, tendons and ligaments, while assisting in the healing of injuries and sprains.



735382

WAGNER BODY SCIENCE  
ELASTIC SUPPORT ANKLE  
LARGE

|         |       |       |
|---------|-------|-------|
| RRP     | INNER | OUTER |
| \$15.00 | -     | 24    |

9345156082410

- Designed to provide compression to the joint without restricting movement. Wear it as a sock.
- Comfortable compression may help to reduce swelling and may provide support to muscles, tendons and ligaments, while assisting in the healing of injuries and sprains.



735336

WAGNER BODY SCIENCE  
ELASTIC SUPPORT ELBOW  
EXTRA LARGE

|         |       |       |
|---------|-------|-------|
| RRP     | INNER | OUTER |
| \$15.00 | -     | 24    |

9345156081963

- Designed to provide compression to the joint without restricting movement.
- Comfortable compression may help to reduce swelling and may provide support to muscles, tendons and ligaments, while assisting in the healing of injuries and sprains.



735335

WAGNER BODY SCIENCE  
ELASTIC SUPPORT ELBOW  
LARGE

|         |       |       |
|---------|-------|-------|
| RRP     | INNER | OUTER |
| \$15.00 | -     | 24    |

9345156081956

- Designed to provide compression to the joint without restricting movement.
- Comfortable compression may help to reduce swelling and may provide support to muscles, tendons and ligaments, while assisting in the healing of injuries and sprains.



735381

WAGNER BODY SCIENCE  
ELASTIC SUPPORT ANKLE  
MEDIUM

|         |       |       |
|---------|-------|-------|
| RRP     | INNER | OUTER |
| \$15.00 | -     | 24    |

9345156082403

- Designed to provide compression to the joint without restricting movement. Wear it as a sock.
- Comfortable compression may help to reduce swelling and may provide support to muscles, tendons and ligaments, while assisting in the healing of injuries and sprains.



735312

WAGNER BODY SCIENCE  
ELASTIC SUPPORT ANKLE  
SMALL

|         |       |       |
|---------|-------|-------|
| RRP     | INNER | OUTER |
| \$15.00 | -     | 24    |

9345156081727

- Designed to provide compression to the joint without restricting movement. Wear it as a sock.
- Comfortable compression may help to reduce swelling and may provide support to muscles, tendons and ligaments, while assisting in the healing of injuries and sprains.



735334

WAGNER BODY SCIENCE  
ELASTIC SUPPORT ELBOW  
MEDIUM

|         |       |       |
|---------|-------|-------|
| RRP     | INNER | OUTER |
| \$15.00 | -     | 24    |

9345156081949

- Designed to provide compression to the joint without restricting movement.
- Comfortable compression may help to reduce swelling and may provide support to muscles, tendons and ligaments, while assisting in the healing of injuries and sprains.



735333

WAGNER BODY SCIENCE  
ELBOW ELASTIC SUPPORT  
SMALL

|         |       |       |
|---------|-------|-------|
| RRP     | INNER | OUTER |
| \$15.00 | -     | 24    |

9345156081932

- Designed to provide compression to the joint without restricting movement.
- Comfortable compression may help to reduce swelling and may provide support to muscles, tendons and ligaments, while assisting in the healing of injuries and sprains.

ELASTIC



ELASTIC



ELASTIC



ELASTIC



735376

**WAGNER BODY SCIENCE  
ELASTIC SUPPORT KNEE  
EXTRA LARGE**

|         |       |       |
|---------|-------|-------|
| RRP     | INNER | OUTER |
| \$15.00 | -     | 20    |

9345156082359

- Designed to provide compression to the joint without restricting movement.
- Comfortable compression may help to reduce swelling and may provide support to muscles, tendons and ligaments, while assisting in the healing of injuries and sprains.



735375

**WAGNER BODY SCIENCE  
ELASTIC SUPPORT KNEE  
LARGE**

|         |       |       |
|---------|-------|-------|
| RRP     | INNER | OUTER |
| \$15.00 | -     | 20    |

9345156082342

- Designed to provide compression to the joint without restricting movement.
- Comfortable compression may help to reduce swelling and may provide support to muscles, tendons and ligaments, while assisting in the healing of injuries and sprains.



736236

**WAGNER BODY SCIENCE  
ELASTIC SUPPORT WRIST  
EXTRA LARGE**

|         |       |       |
|---------|-------|-------|
| RRP     | INNER | OUTER |
| \$15.00 | -     | 24    |

9345156088603

- Designed to provide compression to the joint without restricting movement.
- Comfortable compression may help to reduce swelling and may provide support to muscles, tendons and ligaments, while assisting in the healing of injuries and sprains.



735340

**WAGNER BODY SCIENCE  
ELASTIC SUPPORT WRIST  
LARGE**

|         |       |       |
|---------|-------|-------|
| RRP     | INNER | OUTER |
| \$15.00 | -     | 24    |

9345156082007

- Designed to provide compression to the joint without restricting movement.
- Comfortable compression may help to reduce swelling and may provide support to muscles, tendons and ligaments, while assisting in the healing of injuries and sprains.



735374

**WAGNER BODY SCIENCE  
ELASTIC SUPPORT KNEE  
MEDIUM**

|         |       |       |
|---------|-------|-------|
| RRP     | INNER | OUTER |
| \$15.00 | -     | 20    |

9345156082335

- Designed to provide compression to the joint without restricting movement.
- Comfortable compression may help to reduce swelling and may provide support to muscles, tendons and ligaments, while assisting in the healing of injuries and sprains.



735372

**WAGNER BODY SCIENCE  
ELASTIC SUPPORT KNEE  
SMALL**

|         |       |       |
|---------|-------|-------|
| RRP     | INNER | OUTER |
| \$15.00 | -     | 20    |

9345156082328

- Designed to provide compression to the joint without restricting movement.
- Comfortable compression may help to reduce swelling and may provide support to muscles, tendons and ligaments, while assisting in the healing of injuries and sprains.



735339

**WAGNER BODY SCIENCE  
ELASTIC SUPPORT WRIST  
MEDIUM**

|         |       |       |
|---------|-------|-------|
| RRP     | INNER | OUTER |
| \$15.00 | -     | 24    |

9345156081994

- Designed to provide compression to the joint without restricting movement.
- Comfortable compression may help to reduce swelling and may provide support to muscles, tendons and ligaments, while assisting in the healing of injuries and sprains.



735338

**WAGNER BODY SCIENCE  
ELASTIC SUPPORT WRIST  
SMALL**

|         |       |       |
|---------|-------|-------|
| RRP     | INNER | OUTER |
| \$15.00 | -     | 24    |

9345156081987

- Designed to provide compression to the joint without restricting movement.
- Comfortable compression may help to reduce swelling and may provide support to muscles, tendons and ligaments, while assisting in the healing of injuries and sprains.

ELASTIC



PREMIUM

PREMIUM

PREMIUM



736224

WAGNER BODY SCIENCE  
ADJUSTABLE ANKLE  
PREMIUM SUPPORT

|         |       |       |
|---------|-------|-------|
| RRP     | INNER | OUTER |
| \$34.50 | -     | 16    |

9345156088498

- Designed with a stabilising bar to provide extra support and stability to the ankle joints which helps with the healing of injuries and sprains.
- Made with breathable fabric to ensure a cool comfortable fit.



735324

WAGNER BODY SCIENCE  
PREMIUM STABILISER  
KNEE ADJUSTABLE

|         |       |       |
|---------|-------|-------|
| RRP     | INNER | OUTER |
| \$34.50 | -     | 12    |

9345156081840

- Designed with stabilising bars to provide extra support and stability to the knee joint which helps with the healing of injuries and sprains.
- Provides additional support during activities which require repetitive or active knee movements.
- Made with breathable fabric to ensure a cool comfortable fit.

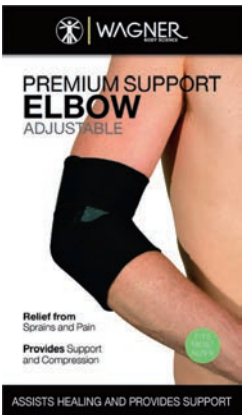

735313

WAGNER BODY SCIENCE  
PREMIUM SUPPORT  
ELBOW ADJUSTABLE

|         |       |       |
|---------|-------|-------|
| RRP     | INNER | OUTER |
| \$23.00 | -     | 24    |

9345156081734

- Designed to provide support and stability to the elbow joint which helps with the healing of injuries and sprains.
- Comfortable compression may help to reduce swelling and may provide support to muscles, tendons and ligaments.
- Made with breathable fabric to ensure a cool comfortable fit.



735325

WAGNER BODY SCIENCE  
PREMIUM SUPPORT KNEE  
& PATELLA ADJUSTABLE

|         |       |       |
|---------|-------|-------|
| RRP     | INNER | OUTER |
| \$34.50 | -     | 12    |

9345156081857

- Designed to provide support to the patella and knee joint which helps with the healing of injuries and sprains.
- Provides additional support during activities which require repetitive or active knee movements.
- Made with breathable fabric to ensure a cool comfortable fit.



735318

WAGNER BODY SCIENCE  
PREMIUM STABILISER  
THUMB ADJUSTABLE  
LARGE/EXTRA LARGE

|         |       |       |
|---------|-------|-------|
| RRP     | INNER | OUTER |
| \$20.50 | -     | 24    |

9345156081789

- Designed with two removable stabilising bars to provide extra support and stability to the thumb joint.
- This helps immobilise the thumb while injuries and sprains heal.
- Designed for either Left or Right Thumb.



735319

WAGNER BODY SCIENCE  
PREMIUM STABILISER  
THUMB ADJUSTABLE  
SMALL/MEDIUM

|         |       |       |
|---------|-------|-------|
| RRP     | INNER | OUTER |
| \$20.50 | -     | 24    |

9345156081796

- Designed with two removable stabilising bars to provide extra support and stability to the thumb joint.
- This helps immobilise the thumb while injuries and sprains heal.
- Designed for either Left or Right Thumb.



736222

WAGNER BODY SCIENCE  
PREMIUM SUPPORT WRIST  
ADJUSTABLE

|         |       |       |
|---------|-------|-------|
| RRP     | INNER | OUTER |
| \$20.50 | -     | 24    |

9345156088580

- Designed with removable stabilising bars to provide extra support and stability to the wrist which helps with the healing of injuries and sprains.
- Made with breathable fabric to ensure a cool comfortable fit.

BACK TO INDEX



## FRAGRANCES



BANANA REPUBLIC